



Since 1977

PIMTAS®

PLASTİK İNŞ. MALZ.SAN. VE TİC. A.Ş.



U-PVC / HDPE / PP

ÜRÜN KATALOGU PRODUCT CATALOGUE

2022

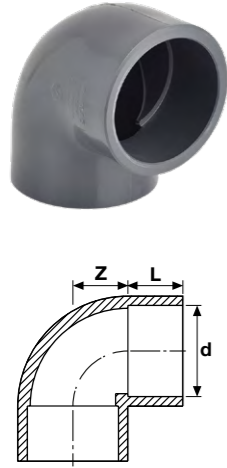
UH-PVC 90° Yapıştırma Muflu Dirsek
 UH-PVC 90° Solvent Cement Elbow

d (mm)	Basınç PN	Kod Code	Fiyat (Adet) Price (Pcs)	Kg /Adet Kg/Pcs	Koli/Adet Box/Pcs	DN	L (mm)	Z (mm)
20	16	500 00 020 2	0,23 €	0,01	400	15	16	11
25	16	500 00 025 2	0,28 €	0,02	200	20	18,5	13,5
32	16	500 00 032 2	0,42 €	0,02	100	25	22	17
40	16	500 00 040 2	0,81 €	0,05	60	32	26	21
50	16	500 00 050 2	0,82 €	0,09	80	40	31	26
63	16	500 00 063 2	1,03 €	0,18	60	50	38	32,5
75	16	500 00 075 2	1,97 €	0,31	40	65	43,5	38,5
90	16	500 00 090 2	2,73 €	0,42	25	80	51	46
110	16	500 00 110 2	4,62 €	0,75	15	100	61	56
125	16	500 00 125 2	7,21 €	1,15	8	110	68,5	63,5
140	16	500 00 140 2	10,67 €	1,53	6	125	76	71
160	16	500 00 160 2	13,81 €	2,25	4	150	86	81
200	16	500 00 200 2	33,61 €	4,65	2	175	106	101
225	10	500 00 225 2	48,95 €	4,83	1	200	118,5	114
250	10	500 00 250 4	123,20 €	6,97	1	250	131	131
280	10	500 00 280 4	192,50 €	8,55	1	250	146	141
315	10	500 00 315 4	217,80 €	12,3	1	300	163,5	163
355	10	500 00 355 4	645,46 €	17,5	1	350	183,5	184
400	10	500 00 400 4	646,87 €	23,5	1	400	206	206

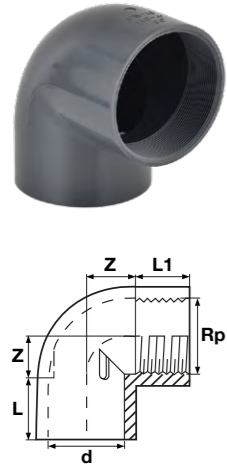
UH-PVC 90° Tek Tarafı İçten Dişli Dirsek
 UH-PVC 90° One Side Female Threaded Elbow

d-Rp Inch	Basınç PN	Kod Code	Fiyat (Adet) Price (Pcs)	Kg /Adet Kg/Pcs	Koli/Adet Box/Pcs	DN	Z (mm)	L (mm)	L1 (mm)
20 x 1/2"	16	500 10 020 2	0,30 €	0,02	303	15	11	16	14
25 x 3/4"	16	500 10 025 2	0,36 €	0,02	200	20	14	18,5	15,5
32 x 1"	16	500 10 032 2	0,55 €	0,04	100	25	17	22	21
40 x 1 1/4"	16	500 10 040 2	1,05 €	0,05	60	32	21	26	23
50 x 1 1/2"	16	500 10 050 2	1,07 €	0,09	80	40	26	31	25
63 x 2"	16	500 10 063 2	1,34 €	0,19	60	50	33	38	29,5
75 x 2 1/2"	16	500 10 075 2	2,56 €	0,41	40	65	38,5	43,5	30
90 x 3"	16	500 10 090 2	3,55 €	0,51	25	80	46	51	33
110 x 4"	16	500 10 110 2	6,01 €	1,00	15	100	56	61	39

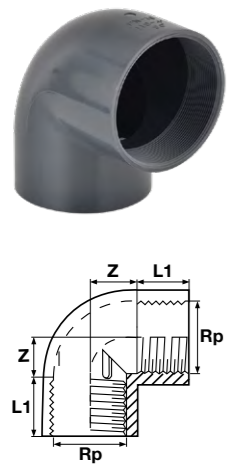
UH-PVC 90° Çift Tarafı İçten Dişli Dirsek
 UH-PVC 90° Both Sides Female Threaded Elbow

Rp Inch	Basınç PN	Kod Code	Fiyat (Adet) Price (Pcs)	Kg /Adet Kg/Pcs	Koli/Adet Box/Pcs	DN	L1 (mm)	Z (mm)
1/2"	16	500 20 020 2	0,35 €	0,02	303	15	14	11
3/4"	16	500 20 025 2	0,42 €	0,02	200	20	16,5	14
1"	16	500 20 032 2	0,63 €	0,04	100	25	21	17
1 1/4"	16	500 20 040 2	1,22 €	0,05	60	32	23	21
1 1/2"	16	500 20 050 2	1,23 €	0,09	80	40	25	26
2"	16	500 20 063 2	1,55 €	0,19	60	50	29,5	33
2 1/2"	16	500 20 075 2	2,96 €	0,42	40	65	30	38,5
3"	16	500 20 090 2	4,10 €	0,55	25	80	33	46
4"	16	500 20 110 2	6,93 €	1,05	15	100	39	56

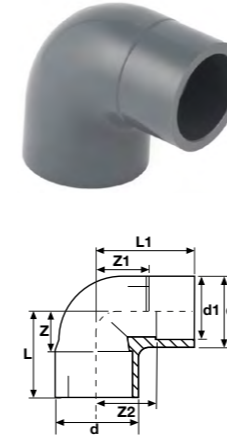
UH-PVC 90° Yapıştırma Muflu Redüksiyonlu Dirsek
 UH-PVC 90° PRO-FIT Elbow

d (mm)	d1 (mm)	Basınç PN	Kod Code	Fiyat (Adet) Price (Pcs)	Kg /Adet Kg/Pcs	Koli/Adet Box/Pcs	L (mm)	L1 (mm)	Z (mm)	Z1 (mm)	Z2 (mm)
50	40	16	501 00 050040 2	2,30 €	0,12	80	57	67	26	36	41
63	50	16	501 00 063050 2	2,37 €	0,23	40	71	83	33	45	52

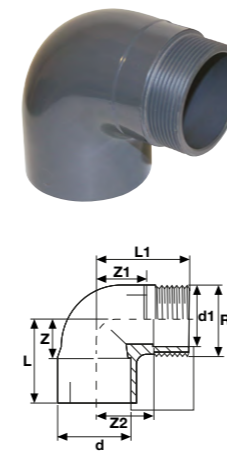
UH-PVC 90° Redüksiyonlu Dış Diş Dirsek
 UH-PVC 90° PRO-FIT Male Threaded Elbow

d (mm)	Rp (Inch)	Basınç PN	Kod Code	Fiyat (Adet) Price (Pcs)	Kg /Adet Kg/Pcs	Koli/Adet Box/Pcs	d1 (mm)	L (mm)	L1 (mm)	Z (mm)	Z1 (mm)	Z2 (mm)
50	1 1/2"	10	501 10 050040 2	2,91 €	1,00	80	40	57	67	26	36	41
63	2"	10	501 10 063050 2	4,12 €	1,00	40	50	71	83	33	45	52

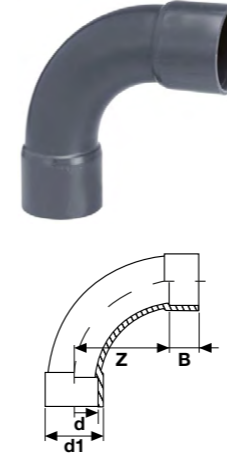
UH-PVC 90° Deve Boynu Dirsek (İç Dış Yapıştırma)
 UH-PVC 90° Solvent Cement Short Bend

d (mm)	Basınç PN	Kod Code	Fiyat (Adet) Price (Pcs)	Kg /Adet Kg/Pcs	Koli/Adet Box/Pcs	d1 (mm)	Z (mm)	B (mm)
50	16	501 00 050050 2	6,96 €	0,27	25	63	100	31
63	16	501 00 063063 2	8,72 €	0,51	20	75	126	38
75	16	501 00 075075 2	16,85 €	0,78	15	90	150	44
90	16	501 00 090090 2	24,68 €	1,33	10	110	180	51
110	16	501 00 110110 2	39,27 €	2,96	5	125	220	61

*U-PVC Borudan Konfeksiyon / U-PVC Hand-made from pipe

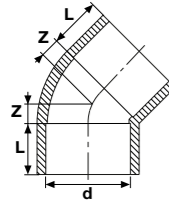
UH-PVC 45° Yapıştırma Muflu Dirsek
 UH-PVC 45° Solvent Cement Elbow

d (mm)	Basınç PN	Kod Code	Fiyat (Adet) Price (Pcs)	Kg /Adet Kg/Pcs	Koli/Adet Box/Pcs	DN (mm)	L (mm)	Z (mm)
20	16	502 00 020 2	0,23 €	0,01	400	15	16	5
25	16	502 00 025 2	0,27 €	0,01	200	20	18,5	6
32	16	502 00 032 2	0,41 €	0,02	100	25	22	7,5
40	16	502 00 040 2	0,76 €	0,04	75	32	26	9,5
50	16	502 00 050 2	0,79 €	0,07	80	40	31	11,5
63	16	502 00 063 2	0,93 €	0,13	50	50	38	14
75	16	502 00 075 2	1,88 €	0,20	40	65	43,5	16,5
90	16	502 00 090 2	2,54 €	0,34	25	80	51	19,5
110	16	502 00 110 2	4,46 €	0,63	18	100	61	24
125	16	502 00 125 2	6,88 €	0,91	8	110	68,5	27
140	16	502 00 140 2	9,85 €	1,35	6	125	76	30
160	16	502 00 160 2	13,75 €	2,00	5	150	86	34
200	10	502 00 200 2	29,48 €	3,7	2	175	106	43
225	10	502 00 225 2	48,40 €	4	2	200	118,5	48
250	10	502 00 250 4	105,60 €	5,47	2	250	131	53
280	10	502 00 280 5	176,00 €	7,51	1	250	146	59
315	10	502 00 315 4	188,10 €	9,2	1	300	163,5	63
355	10	502 00 355 5	524,70 €	9,65	1	350	183,5	67
400	10	502 00 400 4	603,76 €	5	1	400	206	72

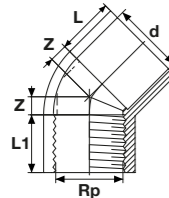
UH-PVC 45° Tek Tarafı İçten Dişli Dirsek
 UH-PVC 45° One Side Female Threaded Elbow

d-Rp Inch	Basınç PN	Kod Code	Fiyat (Adet) Price (Pcs)	Kg /Adet Kg/Pcs	Koli/Adet Box/Pcs	DN (mm)	L (mm)	L1 (mm)	Z (mm)
20 x 1/2"	16	502 10 020 2	0,30 €	0,02	300	15	16	14	5
25 x 3/4"	16	502 10 025 2	0,36 €	0,02	200	20	18,5	16,5	6
32 x 1"	16	502 10 032 2	0,55 €	0,03	100	25	22	21	7,5
40 x 1 1/4"	16	502 10 040 2	1,05 €	0,04	60	32	26	23	9,5
50 x 1 1/2"	16	502 10 050 2	1,07 €	0,08	80	40	31	25	11,5
63 x 2"	16	502 10 063 2	1,34 €	0,14	60	50	38	29,5	14
75 x 2 1/2"	16	502 10 075 2	2,56 €	0,30	40	63	43,5	30	16,5
90 x 3"	16	502 10 090 2	3,55 €	0,43	25	80	51	33	19,5
110 x 4"	16	502 10 110 2	6,01 €	0,88	18	100	61	39	24

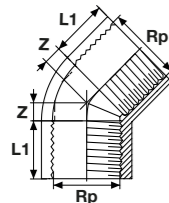
UH-PVC 45° Çift Tarafı İçten Dişli Dirsek
 UH-PVC 45° Both Sides Female Threaded Elbow

Rp Inch	Basınç PN	Kod Code	Fiyat (Adet) Price (Pcs)	Kg /Adet Kg/Pcs	Koli/Adet Box/Pcs	DN (mm)	L1 (mm)	Z (mm)
1/2"	16	502 20 020 2	0,35 €	0,02	300	15	14	5
3/4"	16	502 20 025 2	0,42 €	0,02	200	20	16,5	6
1"	16	502 20 032 2	0,63 €	0,03	100	25	21	7,5
1 1/4"	16	502 20 040 2	1,22 €	0,04	60	32	23	9,5
1 1/2"	16	502 20 050 2	1,23 €	0,09	80	40	25	11,5
2"	16	502 20 063 2	1,55 €	0,15	60	50	29,5	14
2 1/2"	16	502 20 075 2	2,96 €	0,32	40	63	30	16,5
3"	16	502 20 090 2	4,10 €	0,45	25	80	33	19,5
4"	16	502 20 110 2	6,93 €	0,87	18	100	39	24

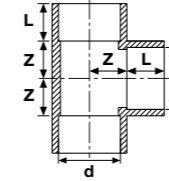
UH-PVC Yapıştırma Muflu Te
 UH-PVC Solvent Cement Tee

d (mm)	Basınç PN	Kod Code	Fiyat (Adet) Price (Pcs)	Kg /Adet Kg/Pcs	Koli/Adet Box/Pcs	DN (mm)	L (mm)	Z (mm)
20	16	504 00 020 2	0,28 €	0,02	200	15	16	11
25	16	504 00 025 2	0,32 €	0,04	100	20	18,5	13,5
32	16	504 00 032 2	0,65 €	0,07	60	25	22	17
40	16	504 00 040 2	0,91 €	0,11	90	32	26	21
50	16	504 00 050 2	0,93 €	0,12	50	40	31	26
63	16	504 00 063 2	1,31 €	0,22	50	50	38	32,5
75	16	504 00 075 2	2,31 €	0,33	30	65	43,5	38,5
90	16	504 00 090 2	3,57 €	0,60	18	80	51	46
110	16	504 00 110 2	5,62 €	1,05	10	100	61	56
125	16	504 00 125 2	8,86 €	2,09	6	110	68,5	63,5
140	16	504 00 140 2	14,30 €	2,18	4	125	76	71
160	16	504 00 160 2	19,69 €	3,30	3	150	86	81
200	16	504 00 200 2	35,20 €	4,57	1	175	106	101
225	10	504 00 225 2	66,00 €	6,50	1	200	118,5	114
250	10	504 00 250 4	136,40 €	8,92	1	250	131	126
280	10	504 00 280 4	209,00 €	11,3	1	250	146	141
315	10	504 00 315 4	242,55 €	16,4	1	300	163,5	159
355	10	504 00 355 4	728,04 €	23,6	1	350	183,5	184
400	10	504 00 400 4	759,60 €	28,1	1	400	206	206

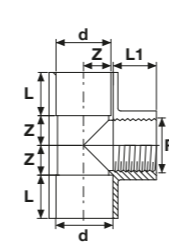
UH-PVC Tek Taraf İçten Dişli Te
 UH-PVC One Side Female Threaded Tee

d Rp (mm) (Inch)	Basınç PN	Kod Code	Fiyat (Adet) Price (Pcs)	Kg /Adet Kg/Pcs	Koli/Adet Box/Pcs	DN (mm)	L1 (mm)	L (mm)	Z (mm)
20 1/2"	16	504 10 020 2	0,36 €	0,02	200	15	14	16	11
25 3/4"	16	504 10 025 2	0,42 €	0,04	100	20	16,5	18,5	14
32 1"	16	504 10 032 2	0,85 €	0,07	60	25	21	22	18
40 1 1/4"	16	504 10 040 2	1,18 €	0,11	90	32	23	26	21
50 1 1/2"	16	504 10 050 2	1,21 €	0,12	50	40	25	31	26
63 2"	16	504 10 063 2	1,70 €	0,22	50	50	29,5	38	32,5
75 2 1/2"	16	504 10 075 2	3,00 €	0,22	30	65	30	43,5	40
90 3"	16	504 10 090 2	4,64 €	0,22	18	80	33	51	46
110 4"	16	504 10 110 2	7,31 €	0,22	10	100	39	61	52

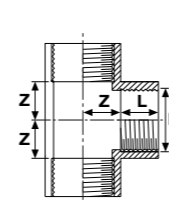
UH-PVC İçten Dişli Te (3 Tarafı)
 UH-PVC Female Threaded Tee (3 Sides)

Rp (Inch)	Basınç PN	Kod Code	Fiyat (Adet) Price (Pcs)	Kg /Adet Kg/Pcs	Koli/Adet Box/Pcs	DN (mm)	L (mm)	Z (mm)
1/2"	16	504 20 020 2	0,42 €	0,02	200	15	14	11
3/4"	16	504 20 025 2	0,48 €	0,04	100	20	16,5	14
1"	16	504 20 032 2	0,98 €	0,07	60	25	21	18
1 1/4"	16	504 20 040 2	1,37 €	0,11	90	32	23	21
1 1/2"	16	504 20 050 2	1,40 €	0,12	50	40	25	26
2"	16	504 20 063 2	1,97 €	0,22	50	50	29,5	32,5
2 1/2"	16	504 20 075 2	3,47 €	0,22	30	65	30	40
3"	16	504 20 090 2	5,36 €	0,22	18	80	33	46
4"	16	504 20 110 2	8,43 €	0,22	10	100	39	52

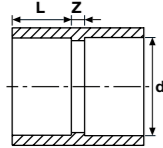
UH-PVC Yapıştırma Muflu Manşon
 UH-PVC Double Socket

d (mm)	Basınç PN	Kod Code	Fiyat (Adet) Price (Pcs)	Kg /Adet Kg/Pcs	Koli/Adet Box/Pcs	DN	L (mm)	Z (mm)
16	16	511 00 016 2	0,27 €	0,01	500	12	14	3
20	16	511 00 020 2	0,17 €	0,01	480	15	16	3
25	16	511 00 025 2	0,21 €	0,02	250	20	18,5	3
32	16	511 00 032 2	0,24 €	0,01	125	25	22	3
40	16	511 00 040 2	0,40 €	0,03	140	32	26	3
50	16	511 00 050 2	0,41 €	0,06	70	40	31	3
63	16	511 00 063 2	0,64 €	0,11	120	50	38	3
75	16	511 00 075 2	1,30 €	0,17	90	65	43,5	4
90	16	511 00 090 2	1,64 €	0,30	40	80	51	5
110	16	511 00 110 2	2,77 €	0,48	28	100	61	6
125	16	511 00 125 2	3,60 €	0,7	22	110	68,5	6
140	16	511 00 140 2	4,25 €	0,9	16	125	76	8
160	16	511 00 160 2	6,36 €	1,3	12	150	86	8
200	16	511 00 200 2	14,30 €	2,15	3	175	106	8
225	16	511 00 225 2	22,94 €	3,79	2	200	118,5	10
250	10	511 00 250 4	39,16 €	4	1	250	131	12
280	10	511 00 280 5	62,00 €	7,6	1	250	146	12
315	10	511 00 315 5	76,89 €	6,98	1	300	163,5	14
355	10	511 00 355 5	294,91 €	13,9	1	350	183,5	68
400	10	511 00 400 5	322,08 €	11,6	1	400	206	73

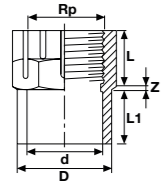
UH-PVC Tek Taraf İçten Dişli Redüksiyonlu Adaptör
 UH-PVC One Side Female Threaded Reducer Adaptor

d (mm)	Rp (Inch)	Basınç PN	Kod Code	Fiyat (Adet) Price (Pcs)	Kg /Adet Kg/Pcs	Koli/Adet Box/Pcs	D (mm)	L (mm)	L1 (mm)	Z (mm)
20	1/2"	16	518 00 020 2	0,25 €	0,01	450	25	12	16	5,5
25	3/4"	16	518 00 025 2	0,28 €	0,02	240	32	16	22	1,5
32	1"	16	518 00 032 2	0,32 €	0,03	180	40	19	27	1,5
40	1 1/4"	16	518 00 040 2	0,63 €	0,06	80	50	22	27	5
50	1 1/2"	16	518 00 050 2	0,89 €	0,13	100	63	19	38	9,5
63	2"	16	518 00 063 2	1,26 €	0,17	75	75	24	39	6

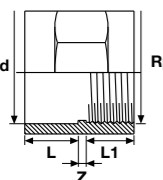

d (mm)	Rp (Inch)	Basınç PN	Kod Code	Fiyat (Adet) Price (Pcs)	Kg /Adet Kg/Pcs	Koli/Adet Box/Pcs	L (mm)	L1 (mm)	Z (mm)
75	2 1/2"	16	519 00 075 2	1,94 €	0,24	75	44	32	7
90	3"	16	519 00 090 2	2,42 €	0,31	60	52	36	9
110	4"	16	519 00 110 2	3,89 €	0,47	18	61	40	9
125	4 1/2"	16	519 00 125 5	9,68 €	0,86	22	69	44	40
140	5"	16	519 00 140 5	10,37 €	1,06	16	75	44	40
160	6"	10	519 00 160 5	15,57 €	1,56	12	86	50	50
*200	7"	10	519 00 200 5	39,83 €	2,34	4	106	55	50
*225	8"	10	519 00 225 5	62,11 €	3,09	2	120	60	55
*250	9"	10	519 00 250 5	73,71 €	3,90	2	131	60	55

*Konfeksiyon / Hand-made

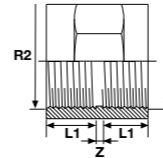
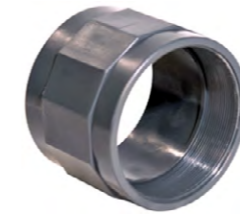
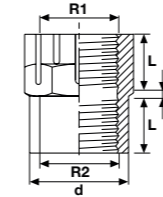
UH-PVC Çift Tarafı İçten Dişli Redüksiyonlu Adaptör
 UH-PVC Both Sides Female Threaded Reducer Adaptor

d (mm)	R1-R2 (inch)	Basınç PN	Kod Code	Fiyat (Adet) Price (Pcs)	Kg /Adet Kg/Pcs	Koli/Adet Box/Pcs	L (mm)	Z (mm)
25	1/2"	16	518 10 020 2	0,38 €	0,01	450	12	5,5
32	3/4"	16	518 10 025 2	0,42 €	0,02	240	16	1,5
40	1"	16	518 10 032 2	0,48 €	0,03	180	19	1,5
50	1 1/4"	16	518 10 040 2	0,95 €	0,06	80	22	5
*63	1 1/2"	16	518 10 050 2	1,34 €	0,15	100	19	9,5
*75	2"	16	518 10 063 2	1,89 €	0,15	75	24	6

*Konfeksiyon / Hand-made

R1 (inch)	R2 (inch)	Basınç PN	Kod Code	Fiyat (Adet) Price (Pcs)	Kg /Adet Kg/Pcs	Koli/Adet Box/Pcs	L1 (mm)	Z (mm)
75	2 1/2"	16	519 10 075 2	2,92 €		75	32	7
90	3"	16	519 10 090 2	3,62 €		60	36	9
110	4"	16	519 10 110 2	5,83 €		18	40	9

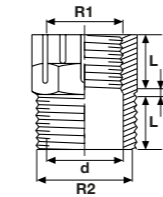
UH-PVC Tek Taraf Dış Diş Tek Taraf İç Diş Redüksiyonlu Adaptör
 UH-PVC One Side Female Other Side Male Threaded Adaptor

R1 Inch	R2 Inch	Basınç PN	Kod Code	Fiyat (Adet) Price (Pcs)	Kg /Adet Kg/Pcs	Koli/Adet Box/Pcs	L (mm)	Z (mm)
1 1/4"	1 1/2"	16	518 20 040 2	0,95 €	0,04	80	22	5
1 1/2"	1 1/2"	16	518 20 050 2	1,42 €	0,07	150	19	9,5
*2 1/2"	2"	16	508 20 050 2	1,34 €	0,09	95	19	9,5
*2"	2"	16	518 20 063 2	2,13 €	0,10	160	24	6
2"	2 1/2"	16	518 20 063 3	1,89 €	0,14	75	24	6
2 1/2"	3"	16	518 20 075 2	2,92 €		75	32	7
4"	4 1/2"	16	518 20 110 2	5,83 €		18	36	9

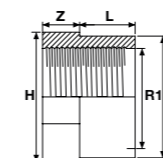
UH-PVC Dış Y.M. İç Diş Redüksiyonlu Adaptör
 UH-PVC One Side Female Threaded Reducer Adaptor

d (mm)	R1 Inch	Basınç PN	Kod Code	Fiyat (Adet) Price (Pcs)	Kg /Adet Kg/Pcs	Koli/Adet Box/Pcs	L (mm)	Z (mm)	H (mm)
32	3/4"	16	518 20 025 2	0,42 €	0,01	550	12	8	28
40	1"	16	518 20 032 2	0,48 €	0,01	250	14,4	9	35
50	1 1/4"	16	518 21 040 2	0,84 €	0,02	180	16,8	9	44
63	1 1/2"	16	518 20 063 2	2,13 €	0,06	120	21,1	12	68

UH-PVC Tek Taraf Dıştan Dişli Redüksiyonlu Adaptör

UH-PVC One Side Male Threaded Reducer Adaptor

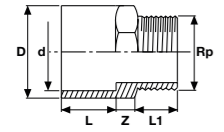

d (mm)	Rp Inch	Basınç PN	Kod Code	Fiyat (Adet) Price (Pcs)	Kg /Adet Kg/Pcs	Koli/Adet Box/Pcs	D (mm)	L (mm)	L1 (mm)	Z (mm)
20	1/2"	16	522 00 020 2	0,24 €	0,01	400	25	16	15	10
25	3/4"	16	522 00 025 0	0,30 €	0,02	250	32	19	16	11
32	1"	16	522 00 032 2	0,35 €	0,03	160	40	22	19	11
40	1 1/4"	16	522 00 040 2	0,74 €	0,06	120	50	26	21	14
50	1 1/2"	16	522 00 050 2	0,95 €	0,10	150	63	31	22	8
63	2"	16	522 00 063 2	1,42 €	0,16	100	75	38	27	9
75	2 1/2"	16	522 00 075 2	1,94 €	0,24	48	90	44	30	16
90	3"	16	522 00 090 2	3,31 €	0,44	27	110	51	33	20
110	4"	16	522 00 110 2	4,25 €	0,47	26	125	61	39	19

UH-PVC Dış Dişli Dıştan Yapıştırılabilir Adaptör (Uzun Tip)

UH-PVC Male Threaded Adaptor (Long Type)

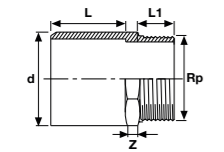

d (mm)	Rp Inch	Basınç PN	Kod Code	Fiyat (Adet) Price (Pcs)	Kg /Adet Kg/Pcs	Koli/Adet Box/Pcs	L (mm)	L1 (mm)	Z (mm)
50	1 1/2"	16	524 00 050 2	0,96 €	0,09	125	60,0	22,0	14
63	2"	16	524 00 063 2	1,31 €	0,14	70	70,0	30,0	15
75	2 1/2"	16	524 00 075 2	2,26 €	0,22	80	87,0	30,0	15
90	3"	16	524 00 090 2	3,31 €	0,37	40	108,0	35,0	15
110	4"	16	524 00 110 2	3,78 €	0,45	30	94,0	40,0	30
* 125	4 1/2"	16	524 00 125 2	10,14 €	1,02	14	126,0	44,0	40
* 140	5"	16	524 00 140 2	11,84 €	0,95	12	126,0	44,0	40
* 160	6"	16	524 00 160 2	16,25 €	1,14	8	111,0	50,0	50
* 200	7"	10	524 00 200 2	39,88 €	1,65	6	172,0	80,0	50

*Konfeksiyon / Hand-made

UH-PVC Yapıştırma Muflu Dış Dişli Adaptör

UH-PVC Male Threaded Adaptor Solvent Cemented

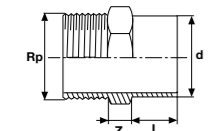

d (mm)	Rp Inch	Basınç PN	Kod Code	Fiyat (Adet) Price (Pcs)	Kg /Adet Kg/Pcs	Koli/Adet Box/Pcs	L (mm)	Z (mm)
50	1 1/2"	16	521 00 050 2	0,92 €	0,11	150	22	14
63	2"	16	521 00 063 2	1,16 €	0,12	140	27	15

UH-PVC Çift Taraf Dış Diş Redüksiyonlu Adaptör

UH-PVC Both Sides Male Threaded Reducer Adaptor

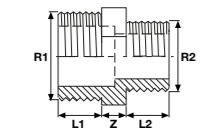

R1 Inch	R2 Inch	Basınç PN	Kod Code	Fiyat (Adet) Price (Pcs)	Kg /Adet Kg/Pcs	Koli/Adet Box/Pcs	L1 (mm)	L2 (mm)	Z (mm)
3/4"	1/2"	16	522 10 020 2	0,45 €	0,01	500	13	12	8
1"	3/4"	16	522 10 025 2	0,53 €	0,01	300	14	13	8
1 1/4"	1"	16	522 10 032 2	1,05 €	0,02	179	16	14	9
1 1/2"	1"	16	522 10 032 2	1,42 €	0,03	150	17	14	9
1 1/2"	1 1/4"	16	522 10 040 2	1,42 €	0,08	149	17	16	9
2"	1"	16	522 11 032 2	2,13 €	0,12	70	23	21	12
2"	1 1/4"	16	522 11 040 2	2,13 €	0,16	105	23	16	12
2"	1 1/2"	16	522 10 050 2	2,13 €	0,27	70	23	17	12
2 1/2"	1 1/4"	16	522 11 050 2	2,92 €	0,08	75	24	17	12
2 1/2"	2"	16	522 10 063 2	2,92 €	0,08	105	24	21	12
3"	2"	16	522 11 063 2	4,97 €	0,12	35	26	21	14
3"	2 1/2"	16	522 10 075 2	4,97 €	0,27	48	26	24	14
4"	2 1/2"	16	522 12 075 2	6,38 €	0,16	35	32	24	16
4"	2"	16	522 12 063 2	6,38 €	0,27	35	32	21	16
4"	3"	16	522 10 090 2	6,38 €	0,03	45	32	26	16

UH-PVC Tek Taraf Dış Diş Tek Taraf İç Diş Redüksiyonlu Adaptör

UH-PVC One Side Female Other Side Male Threaded Reducer Adaptor

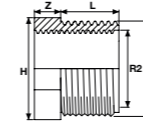

R1 Inch	R2 Inch	Basınç PN	Kod Code	Fiyat (Adet) Price (Pcs)	Kg /Adet Kg/Pcs	Koli/Adet Box/Pcs	L (mm)	Z (mm)	H (mm)
25	1/2"	16	518 20 040 3	0,44 €	0,01	550	12	8	28
32	3/4"	16	518 20 050 3	0,50 €	0,01	250	14,4	9	35
40	1"	16	518 21 050 3	0,84 €	0,02	180	16,8	9	44
63	2 1/2"	16	518 20 063 3	1,68 €	0,06	120	21,1	12	64

UH-PVC Nipel

UH-PVC Barrel Nipel

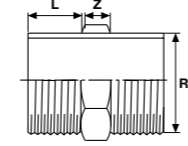

Rp Inch	Basınç PN	Kod Code	Fiyat (Adet) Price (Pcs)	Kg /Adet Kg/Pcs	Koli/Adet Box/Pcs	L (mm)	Z (mm)
1/2"	16	520 00 020 2	0,33 €	0,08	800	16,0	8,0
3/4"	16	520 00 025 2	0,37 €	0,11	500	18,0	10,0
1"	16	520 00 032 2	0,44 €	0,18	250	22,0	12,0
1 1/4"	16	520 00 040 2	0,69 €	0,32	180	23	14
1 1/2"	16	520 00 050 2	0,81 €	0,43	150	26	14
2"	16	520 00 063 2	1,06 €	0,083	120	21	12
2 1/2"	16	520 00 075 2	1,75 €	0,124	75	24	12
3"	16	520 00 090 2	2,45 €	0,171	70	26	14
4"	16	520 00 110 2	2,73 €	0,278	45	32	16
4 1/2"	16	520 00 125 5	10,08 €	0,626	20	44,0	40,0
5"	16	520 00 140 5	11,31 €	0,752	10	44,0	50,0
6"	16	520 00 160 5	16,68 €	1,6	10	50,0	50,0
7"	10	520 00 200 5	23,61 €	1,955	4	55,0	50,0

UH-PVC Dış Dişli Hortum Adaptörü

UH-PVC One Side Male Threaded Hose Adaptor

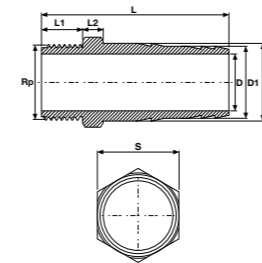

d (mm)	Basınç PN	Kod Code	Fiyat (Adet) Price (Pcs)	Kg /Adet Kg/Pcs	Koli/Adet Box/Pcs	Rp (mm)	D (mm)	D1 (mm)	D2 (mm)	L (mm)	L1 (mm)	L2 (mm)	S (mm)
20	16	525 00 020 2	0,33 €	0,01	400	1/2"	15	20,4	22	62	15	8	22
25	16	525 00 025 2	0,55 €	0,03	225	3/4"	20	25,4	28	72	16	8	28
32	16	525 00 032 2	0,66 €	0,04	140	1"	25	31,4	34	82	18	9	34
40	16	525 00 040 2	1,96 €	0,05	150	1 1/4"	32	40,4	43	95	21	13	43
50	16	525 00 050 2	2,27 €	0,08	125	1 1/2"	40	50	53	104	21	14	53
63	16	525 00 063 2	2,54 €	0,14	70	2"	50	60	66	123	26	16	66
75	16	525 00 075 2	3,68 €	0,21	80	2 1/2"				132	30		
90	16	525 00 090 2	5,20 €	0,35	40	3"				158	35		
*110	16	525 00 110 2	6,20 €	0,40	30	4"				164	40		
*125	16	525 00 125 5	15,36 €		20	4 1/2"				210	43		
*140	16	525 00 140 5	16,52 €		12	5"				210	43		
*160	16	525 00 160 5	24,18 €	1,22	8	6"				211	45		

UH-PVC Dıştan Yapıştırılabilir Hortum Adaptörü

UH-Pvc Solvent Cement Hose Adaptor (External Connection)

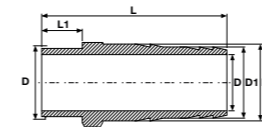

d (mm)	Basınç PN	Kod Code	Fiyat (Adet) Price (Pcs)	Kg /Adet Kg/Pcs	Koli/Adet Box/Pcs	Rp (mm)	D (mm)	D1 (mm)	D2 (mm)	L (mm)	L1 (mm)
20	16	528 80 020 2	0,33 €	0,01	400	1/2"	20	20	22	55	16
25	16	528 80 025 2	0,55 €	0,03	225	3/4"	25	25	28	67	19
32	16	528 80 032 2	0,66 €	0,04	140	1"	32	31	34	77	22
40	16	528 80 040 2	1,96 €	0,05	150	1 1/4"	40	40	43	87	26
50	16	528 80 050 2	2,27 €	0,08	125	1 1/2"	50	50	53	100	31
63	16	528 80 063 2	2,54 €	0,14	70	2"	63	60	66	119	38

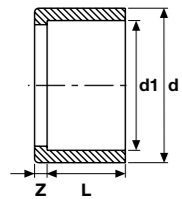
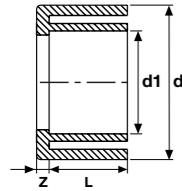
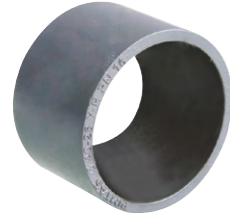
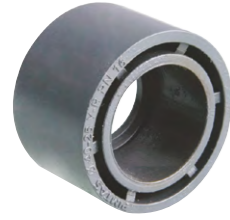
UH-PVC Yapıştırma Muflu Redüksiyon
 UH-PVC Solvent Cement Reducer

d (mm)	d1 (mm)	Basınç PN	Kod Code	Fiyat (Adet) Price (Pcs)	Kg /Adet Kg/Pcs	Koli/Adet Box/Pcs	L (mm)	Z (mm)
20	16	16	509 00 020016 2	0,18 €	0,004	1500	14	2
25	20	16	509 00 025020 2	0,11 €	0,004	1000	16	3
32	20	16	509 00 032020 2	0,18 €	0,01	500	16	7
32	25	16	509 00 032025 2	0,11 €	0,01	500	18,5	4
40	20	16	509 00 040020 2	0,38 €	0,02	300	16	10
40	25	16	509 00 040025 2	0,26 €	0,02	300	18,5	7
40	32	16	509 00 040032 2	0,15 €	0,01	300	22	4
50	32	16	509 00 050032 2	0,37 €	0,03	200	22	9
50	40	16	509 00 050040 2	0,30 €	0,02	200	26	5
63	32	16	509 00 063032 2	0,65 €	0,07	100	22	16
63	40	16	509 00 063040 2	0,78 €	0,07	100	26	11
63	50	16	509 00 063050 2	0,47 €	0,05	100	31	6,5
75	40	16	509 00 075040 2	1,00 €	0,08	60	26	17,5
75	50	16	509 00 075050 2	0,68 €	0,09	60	31	13
75	63	16	509 00 075063 2	0,46 €	0,07	60	38	6
90	32	16	509 00 090032 2	1,51 €	0,13	65	22	25
90	50	16	509 00 090050 2	1,25 €	0,14	70	31	20
90	63	16	509 00 090063 2	0,81 €	0,14	70	38	13
90	75	16	509 00 090075 2	0,67 €	0,13	70	43,5	8
110	50	16	509 00 110050 2	1,98 €	0,25	40	31	30
110	63	16	509 00 110063 2	1,98 €	0,26	40	38	23
110	75	16	509 00 110075 2	1,86 €	0,27	40	44	17
110	90	16	509 00 110090 2	1,59 €	0,26	40	51	10
125	63	16	509 00 125063 2	3,47 €	0,40	25	38	31
125	75	16	509 00 125075 2	3,36 €	0,42	25	43,5	25
125	90	16	509 00 125090 2	2,64 €	0,38	25	51	18
125	110	16	509 00 125110 2	1,51 €	0,25	25	61	7,5
140	63	16	509 00 140063 2	5,61 €	0,525	35	38	40
140	75	16	509 00 140075 2	5,28 €	0,5	35	43,5	33
140	90	16	509 00 140090 2	4,13 €	0,49	35	51	25
140	110	16	509 00 140110 2	2,74 €	0,50	33	61	15
140	125	16	509 00 140125 2	1,84 €	0,294	25	68,5	7,5
160	90	16	509 00 160090 2	6,27 €	0,70	12	51	35
160	110	16	509 00 160110 2	4,51 €	0,76	15	61	25
160	140	16	509 00 160140 2	2,42 €	0,56	15	76	10
200	160	16	509 00 200160 2	6,88 €	1,22	12	86	20
225	200	16	509 00 225200 2	8,25 €	1,34	6	106	13
*250	200	16	509 00 250200 2	28,00 €	2,98	6	106	25,5
250	225	16	509 00 250225 2	19,75 €	1,64	6	118,5	12,5
280	250	16	509 00 280250 2	25,25 €	2,43	2	131	16
315	280	16	509 00 315280 2	37,95 €	3,54	2	146	17
*355	280	16	509 00 355 280 5	169,05 €	10,40	1	146	44
355	315	16	509 00 355315 5	109,53 €	6,41	1	163,5	27
*400	280	16	509 00 400280 5	388,20 €	18,9	1	146	67
*400	315	16	509 00 400315 5	328,69 €	14,9	1	163,5	50
400	355	16	509 00 400355 5	219,15 €	8,53	1	183,5	23

*Redüksiyon ile düşürülmüştür. / Reduced with reducer.

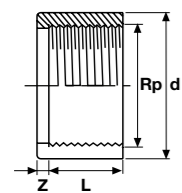
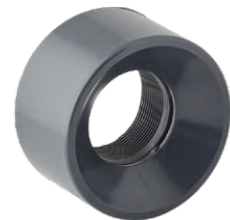
UH-PVC İçten Dişli Redüksiyon
 UH-PVC Female Threaded Reducer

d (mm)	Rp Inch	Basınç PN	Kod Code	Fiyat (Adet) Price (Pcs)	Kg /Adet Kg/Pcs	Koli/Adet Box/Pcs	L (mm)	Z (mm)
25	1/2"	16	509 10 025020 2	0,22 €	0,004	1200	16	3
32	1/2"	16	509 10 032020 2	0,36 €	0,01	600	16	7
40	3/4"	16	509 10 040025 2	0,53 €	0,02	300	20	7
40	1"	16	509 10 040032 2	0,29 €	0,01	300	20	6
50	1"	16	509 10 050032 2	0,36 €	0,03	200	25	6
50	1 1/4"	16	509 10 050040 2	0,74 €	0,02	200	23	9
63	1"	16	509 10 063032 2	1,30 €	0,07	100	22	16
63	1 1/2"	16	509 10 063050 2	0,92 €	0,05	100	30	8
75	1 1/2"	16	509 10 075050 2	1,37 €	0,09	30	31	13
75	2"	16	509 10 075063 2	0,91 €	0,07	30	36	8
90	2"	16	509 10 090063 2	1,62 €	0,14	65	38	13
90	2 1/2"	16	509 10 090075 2	1,33 €	0,13	65	43	8
110	2"	16	509 10 110063 2	3,96 €	0,26	75	38	23
110	2 1/2"	16	509 10 110075 2	1,61 €	0,27	75	44	17
110	3"	16	509 10 110090 2	3,17 €	0,26	75	50	10

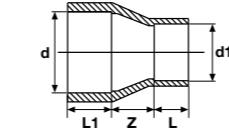
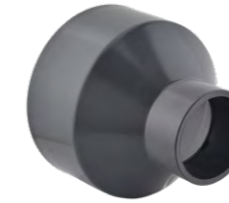
UH-PVC Yapıştırma Muflu Konik Redüksiyon
 UH-PVC Solvent Cement Conical Reducer

d (mm)	d1 (mm)	Basınç PN	Kod Code	Fiyat (Adet) Price (Pcs)	Kg /Adet Kg/Pcs	Koli/Adet Box/Pcs	Z (mm)	L (mm)	L1 (mm)
160	110	16	510 00 160110 2	12,65 €	1,27	12	40	61	86
225	110	16	510 00 225110 2	24,07 €	2,64	3	41,5	61	118,5
225	160	16	510 00 225160 2	24,39 €	2,66	3	41,5	86	118,5
400	250	16	510 00 400250 2	364,56 €	10,5	1	50	131	206
400	355	16	510 00 400355 2	474,58 €	11,5	1	51	183,5	206

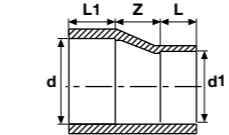
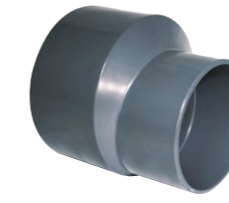
UH-PVC Yapıştırma Muflu Eksantrik Redüksiyon
 UH-PVC Solvent Cement Excentric Reducer

d (mm)	d1 (mm)	Basınç PN	Kod Code	Fiyat (Adet) Price (Pcs)	Kg /Adet Kg/Pcs	Koli/Adet Box/Pcs	Z (mm)	L (mm)	L1 (mm)
250	200	16	510 00 250 200 2	35,78 €	3,37	2	37,8	106,5	131
250	225	16	510 00 250 225 2	37,98 €	3,38	2	24,5	119,5	131



UH-PVC Yapıştırma Muflu Kör Tapa

UH-PVC Solvent Cement End Cap

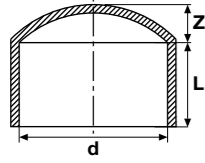

d (mm)	Basınç PN	Kod Code	Fiyat (Adet) Price (Pcs)	Kg /Adet Kg/Pcs	Koli/Adet Box/Pcs	DN	L (mm)	Z (mm)
20	16	516 00 020 2	0,18 €	0,008	700	15	16	5,5
25	16	516 00 025 2	0,22 €	0,01	600	20	18,5	7
32	16	516 00 032 2	0,28 €	0,02	350	25	22	8,5
40	16	516 00 040 2	0,35 €	0,04	250	32	26	10
50	16	516 00 050 2	0,53 €	0,05	100	40	31	12
63	16	516 00 063 2	0,63 €	0,08	100	50	38	16
75	16	516 00 075 2	1,07 €	0,17	60	65	43,5	18
90	16	516 00 090 2	1,37 €	0,34	35	80	51	20
110	16	516 00 110 2	2,00 €	0,34	25	100	61	24
125	16	516 00 125 2	3,41 €	0,46	15	110	68,5	26
140	16	516 00 140 2	4,29 €	0,82	10	125	76	30
160	16	516 00 160 2	7,81 €	1,16	8	150	86	38
200	16	516 00 200 2	12,43 €	1,46	8	175	106	44
225	16	516 00 225 2	20,90 €	2,31	6	200	118,5	50
250	10	516 00 250 2	31,90 €	2,87	2	250	131	55
280	10	516 00 280 2	45,10 €	4,81	2	250	146	60
315	10	516 00 315 2	59,40 €	5,87	1	300	163,5	64
355	10	516 00 355 4	217,00 €	9,30	1	350	183,5	67
400	10	516 00 400 4	319,78 €	16,2	1	400	206	71
*450	10	516 00 450 5	560,00 €	-	1	-	-	-
*500	10	516 00 500 5	670,00 €	-	1	-	-	-

*Konfeksiyon / Hand-made

UH-PVC İçten Dişli Kör Tapa

UH-PVC Female Threaded Cap

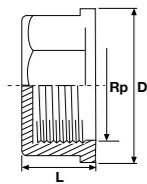

d (mm)	Rp Inch	Basınç PN	Kod Code	Fiyat (Adet) Price (Pcs)	Kg /Adet Kg/Pcs	Koli/Adet Box/Pcs	L (mm)	D (mm)
20	1/2"	16	517 00 020 2	0,39 €	0,01	700	19,5	26
25	3/4"	16	517 00 025 2	0,52 €	0,08	600	20,5	31
32	1"	16	517 00 032 2	0,65 €	0,024	250	24	39
40	1 1/4"	16	517 00 040 2	0,79 €	0,027	150	26,5	51
50	1 1/2"	16	517 00 050 2	1,16 €	0,082	210	27	56
63	2"	16	517 00 063 2	1,68 €	0,067	100	33,5	70
75	2 1/2"	16	517 00 075 2	2,89 €	0,23	60	40	88
90	3"	16	517 00 090 2	4,04 €	0,2	35	44	102
110	4"	16	517 00 110 2	5,20 €	0,29	25	50	128

UH-PVC Dıştan Dişli Kör Tapa

UH-PVC Solvent Cement Threaded Plug

UH-PVC Solvent Cement Threaded Plug

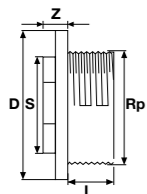

Rp Inch	Basınç PN	Kod Code	Fiyat (Adet) Price (Pcs)	Kg /Adet Kg/Pcs	Koli/Adet Box/Pcs	D (mm)	L (mm)	Z (mm)	S (mm)
2"	16	523 00 063 2	1,31 €	0,06	100	75	31	12	65
2 1/2"	16	523 00 075 2	2,57 €	0,11	60	90	34	16	94
4"	16	523 00 110 2	6,09 €	0,2	30	110	40	17	138

UH-PVC Yapıştırma Muflu Kole

UH-PVC Solvent Cement Flange Adaptor

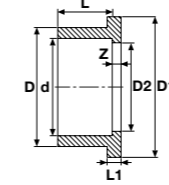

d mm	Basınç PN	Kod Code	Fiyat (Adet) Price (Pcs)	Kg /Adet Kg/Pcs	Koli/Adet Box/Pcs	DN1 (mm)	D (mm)	D1 (mm)	L (mm)	L1 (mm)	Z (mm)
16	16	512 00 016 2	0,75 €	0,012	600	12	22	34,0	14,0	7	3
20	16	512 00 020 2	0,55 €	0,009	750	15	27	34,0	16,0	7	3
25	16	512 00 025 2	0,55 €	0,01	450	20	33	41,0	19,0	7	3
32	16	512 00 032 2	0,70 €	0,02	250	25	41	50,0	22,0	7	3
40	16	512 00 040 2	0,83 €	0,04	150	32	50	61,0	26,0	8	3
50	16	512 00 050 2	0,83 €	0,06	160	40	60	73,0	31,0	8	3
63	16	512 00 063 2	0,85 €	0,09	100	50	77	91,0	38,0	9	3
75	16	512 00 075 2	1,05 €	0,16	70	65	90	106,0	43,5	10	3
90	16	512 00 090 2	1,37 €	0,23	85	80	107	125,0	51,0	11	5
110	16	512 00 110 2	2,17 €	0,41	45	100	129	150,0	61,0	12	5
125	16	512 00 125 2	3,03 €	0,60	24	110	147	170,0	69,0	13	5
140	16	512 00 140 2	3,96 €	0,78	18	125	164	188,0	76,0	14	5
160	16	512 00 160 2	5,81 €	1,10	16	150	188	213,0	86,0	16	5
200	16	512 00 200 2	8,16 €	1,45	7	175	230	255,0	106,0	18	6
225	16	512 00 225 2	8,86 €	2,06	3	200	245	274,0	120,0	24	6
250	10	512 00 250 2	36,30 €	2,75	4	250	269	303,0	131,0	20	9
280	10	512 00 280 2	37,40 €	3,05	2	250	304	329,0	146,0	20	5
315	10	512 00 315 2	54,45 €	3,95	2	300	341	346,0	164,0	20	8
355	10	512 00 355 5	232,87 €	5,7	1	350	384	430,0	184,0	28	10
400	4	512 00 400 4	255,00 €	7,05	1	400	450	482,0	206,0	25	10
450	4	512 00 450 5	650,00 €	-	1	-	-	-	-	-	-
500	4	512 00 500 5	770,00 €	-	1	-	-	-	-	-	-

UH-PVC İçten Dişli Kole

UH-PVC Female Threaded Flange Adaptor

UH-PVC Female Threaded Flange Adaptor

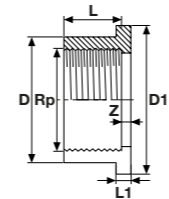

Rp Inch	Basınç PN	Kod Code	Fiyat (Adet) Price (Pcs)	Kg /Adet Kg/Pcs	Koli/Adet Box/Pcs	DN (mm)	D (mm)	D1 (mm)	L (mm)	L1 (mm)	Z (mm)
*3/8"	16	512 02 016 2	1,25 €	0,01	600	12	27	34,0	14,0	7	3
1/2"	16	512 02 020 2	0,95 €	0,01	750	15	27	34,0	16,0	7	3
3/4"	16	512 02 025 2	1,15 €	0,01	450	20	33	41,0	19,0	7	3
1"	16	512 02 032 2	1,35 €	0,02	250	25	41	50,0	22,0	7	3
1 1/4"	16	512 02 040 2	1,63 €	0,03	150	32	50	61,0	26,0	8	3
1 1/2"	16	512 02 050 2	2,10 €	0,07	160	40	60	73,0	35,0	8	3
2"	16	512 02 063 2	2,36 €	0,13	100	50	77	91,0	38,0	9	3
2 1/2"	16	512 02 075 2	4,15 €	0,12	60	65	90	106,0	43,0	10	3
3"	16	512 02 090 2	4,57 €	0,27	85	80	107	125,0	51,0	11	5
4"	16	512 02 110 2	5,25 €	0,35	45	100	129	150,0	60,0	12	5

*Konfeksiyon / Hand-made

UH-PVC Dıştan Dişli Kole

UH-PVC Male Threaded Flange Adaptor

UH-PVC Male Threaded Flange Adaptor

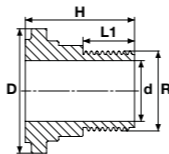
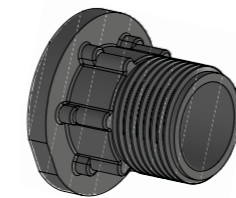

d (mm)	Rp (mm)	Basınç PN	Kod Code	Fiyat (Adet) Price (Pcs)	Kg /Adet Kg/Pcs	Koli/Adet Box/Pcs	L1 (mm)	D (mm)	H (mm)
50	1 1/2"	16	229 06 050 2	1,04 €	0,09	50	25	62,5	52
63	2"	16	229 06 063 2	1,22 €	0,14	25	27	78	57,5
63	1 1/2"	16	229 07 063 2	1,17 €	0,12	25	32	106	68

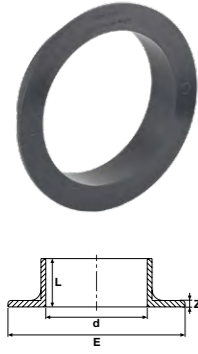
UH-PVC Yapıştırma Muflu Beton Geçiş Flanşı
 UH-PVC Solvent Cement Wall Cross Flange

d mm	Inch	Basınç PN	Kod Code	Fiyat (Adet) Price (Pcs)	Kg /Adet Kg/Pcs	Koli/Adet Box/Pcs	DN (mm)	E (mm)	L (mm)	Z (mm)
50	1 1/2"	16	515 00 050 2	0,26 €	0,03	200	40	80	26	4
63	2"	16	515 00 063 2	0,32 €	0,04	125	50	96	30	4
75	2 1/2"	16	515 00 075 2	0,47 €	0,06	90	65	111	30	4
90	3"	16	515 00 090 2	0,63 €	0,07	100	80	129	30	5
110	4"	16	515 00 110 2	0,71 €	0,08	80	100	149	30	5
125	4 1/2"	16	515 00 125 2	1,08 €	0,11	35	110	164	31	5
140	5"	16	515 00 140 2	1,10 €	0,12	33	125	180	31	5
160	6"	16	515 00 160 2	1,27 €	0,13	50	150	199	31	5
200	7"	16	515 00 200 2	1,65 €	0,13	25	175	245	20	6
*225	7"	10	515 00 225 2	8,80 €	0,16	10	200	308	41	6
*250	8"	10	515 00 250 5	12,10 €		7	250	272	57	8
*280	9"	10	515 00 280 5	19,58 €		6	250	329	70	8
*315	10"	10	515 00 315 5	23,10 €		5	300	346	80	9
*355	12"	10	515 00 355 5	56,92 €		5	350	430	92	9
*400	14"	10	515 00 400 5	75,90 €		5	400	482	103	9

*U-PVC Borudan Konfeksiyon. / U-PVC Hand-made from pipe

UH-PVC Somun
 UH-PVC Male Threaded Nut

Rp Inch	Basınç PN	Kod Code	Fiyat (Adet) Price (Pcs)	Kg /Adet Kg/Pcs	Koli/Adet Box/Pcs	L (mm)	Z (mm)	s (mm)
1/2"	16	527 00 020 4	0,80 €	0,01	400	35	13	32
3/4"	16	527 00 025 4	0,80 €	0,01	400	39	13	32
1"	16	527 00 032 4	1,10 €	0,02	240	48	15	40
1 1/4"	16	527 00 040 4	1,68 €	0,02	300	58	17	50
1 1/5"	16	527 00 050 4	1,89 €	0,04	150	65	18	56
2"	16	527 00 063 4	2,84 €	0,04	140	79	21	69
*2 1/2"	16	527 00 075 4	5,36 €	0,06	25	94	23	85
*3"	16	527 00 090 4	6,72 €	0,10	20	112	26	100
*4"	16	527 00 110 4	8,19 €	0,16	2	160	36	147

*Konfeksiyon / Hand-made

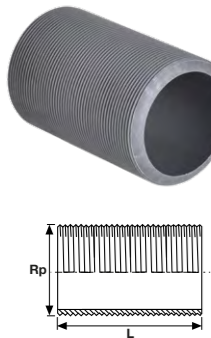
UH-PVC Dış Dişli Parça
 UH-PVC Male Threaded Piece

Rp Inch	Basınç PN	Kod Code	Fiyat (Adet) Price (Pcs)	Kg /Adet Kg/Pcs	Koli/Adet Box/Pcs	L (mm)
1/2"	16	526 00 020 5	2,95 €	0,01	400	60
3/4"	16	526 00 025 5	2,95 €	0,01	225	60
1"	16	526 00 032 5	2,95 €	0,02	140	80
1 1/4"	16	526 00 040 5	3,17 €	0,04	150	80
1 1/5"	16	526 00 050 5	10,40 €	0,06	125	80
2"	16	526 00 063 5	13,34 €	0,12	70	100
2 1/2"	16	526 00 075 5	20,90 €	0,21	80	120
3"	16	526 00 090 5	28,88 €	0,38	40	150
4"	10	526 00 110 5	36,23 €	0,50	30	150

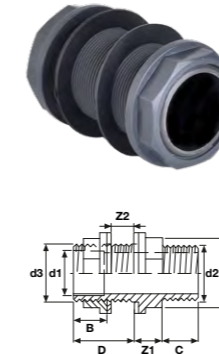
UH-PVC Yapıştırma Muflu TYP-B Dıştan Dişli Depo Bağlantı Adaptörü (Uzun Tip)
 UH-PVC Solvent Cement TYP-B Male Threaded Tank Adaptor (Long Type)

d1 (mm)	Basınç PN	Kod Code	Fiyat (Adet) Price (Pcs)	Kg /Adet Kg/Pcs	Koli/Adet Box/Pcs	d2 (mm)	d3 (mm)	Z1 (mm)	Z2 (mm)	B (mm)	C (mm)	D (mm)	S (mm)
20	10	528 00 020 5	4,52 €	0,03	20	3/4"	3/4"	13	0-23	16	17	42	32
25	10	528 00 025 5	4,52 €	0,05	10	1"	1"	15	0-23	19	21	45	40
32	10	528 00 032 5	4,52 €	0,10	40	1 1/4"	1 1/4"	17	0-26	22	23	49	50
40	10	528 00 040 5	4,75 €	0,22	50	1 1/2"	1 3/4"	19	0-21	26	23	48	60
50	10	528 00 050 5	13,82 €	0,25	50	2"	2"	21	0-21	31	27	52	69
50	10	528 01 050 5	①	0,38	50	2"	2 1/4"	21	0-21	31	27	52	76
63	10	528 00 063 5	18,96 €	0,37	20	2 1/2"	2 1/2"	23	0-23	38	31	53	85
75	10	528 00 075 5	31,50 €	0,59	5	3"	3"	26	0-20	44	34	56	100
90	10	528 00 090 5	42,00 €	0,69	10	4"	113"	32	0-20	51	40	62	125
*110	10	528 00 110 5	52,50 €	1,58	12								
*125	10	528 00125 5	93,50 €	0,30	1								
*140	10	528 00 140 5	104,50 €	1,97	4								
*160	10	528 00 160 5	137,50 €		2								
*200	10	528 00 200 5	225,50 €		1								

*U-PVC Borudan Konfeksiyon. / U-PVC Hand-made from pipe

U-PVC Depo Bağlantı Adaptör Yaprak Contası EPDM
 U-PVC Tank Adaptor EPDM Rubber Flat Gasket

Çap Dia	Kod Code	Fiyat (Adet) Price (Pcs)	Kg /Adet Kg/Pcs	Poşet/Adet Bag/Pcs
20	221 05 020 1	6,30 €	1,50	100
25	221 05 025 1	6,60 €	2,50	100
32	221 05 032 1	6,90 €	5,00	100
40	221 05 040 1	8,51 €	6,00	100
50	221 05 050 1	8,51 €	7,00	100
63	221 05 063 1	8,90 €	10,50	100
75	221 05 075 1	9,61 €	15,00	100
90	221 05 090 1	11,03 €	21,50	100
110	221 05 110 1	12,05 €	23,50	100

EPDM Yaprak Conta
 EPDM Rubber Flat Gasket

Çap Dia	Kod Code	Fiyat (Adet) Price (Pcs)	Kg /Adet Kg/Pcs	Poşet/Adet Bag/Pcs
63	221 05 063 9	6,62 €	10,50	50
75	221 05 075 9	6,93 €	15,00	50
90	221 05 090 9	7,25 €	21,50	50
110	221 05 110 9	8,51 €	22,50	50
125	221 05 125 9	8,91 €	52,50	50
140	221 05 140 9	9,33 €	60,50	50
160	221 05 160 9	10,07 €		50
200	221 05 200 9	11,55 €		20
225	221 05 225 9	12,63 €		20
250	221 05 250 9	16,26 €		20
280	221 05 280 9	18,07 €		20
315	221 05 315 9	25,41 €		20
355	221 05 355 9	59,10 €		20
400	221 05 400 9	78,60 €		20

Not / Note

U-PVC

RAKOR

UNION

ÜRETİM STANDARDI
PRODUCTION STANDARD | EN 1452-3

ÇAP / SIZE Ø16 - Ø110



UH-PVC Rakor
UH-PVC Union

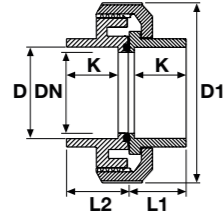

Su için / For Water

Asit için / For Acid

Çap Dia	Basınç PN	EPDM Conta Kod EPDM O-Ring Code	Fiyat (Adet) Price (Pcs)	FKM Conta Kod FKM O-Ring Code	Fiyat (Adet) Price (Pcs)	Kg /Adet Kg/Pcs	Koli/Ad. Box/Pcs	DN (mm)	D1 (mm)	L1 (mm)	L2 (mm)	K (mm)
16	16	227 00 016 2	1,85 €	227 55 016 2	2,40 €	0,05	125	12	53	19	24	16
20	16	227 00 020 2	1,35 €	227 55 020 2	1,75 €	0,05	125	15	54	19	24	16
25	16	227 00 025 2	1,90 €	227 55 025 2	2,47 €	0,07	100	20	62	22	27	19
32	16	227 00 032 2	2,60 €	227 55 032 2	3,38 €	0,09	50	25	65	25	30	22
40	16	227 00 040 2	2,85 €	227 55 040 2	3,70 €	0,16	30	32	83	28	36	26
50	16	227 00 050 2	3,90 €	227 55 050 2	5,07 €	0,189	45	40	93	38	42	31
63	16	227 00 063 2	4,60 €	227 55 063 2	5,98 €	0,35	30	50	116	41	52	38
75	16	227 00 075 2	12,00 €	227 55 075 2	15,60 €	0,585	18	65	129	47	54	44
90	16	227 00 090 2	16,50 €	227 55 090 2	21,45 €	0,98	12	80	155	56	61	51
110	16	227 00 110 2	21,50 €	227 55 110 2	28,00 €	1,47	7	100	178	66	71	61

UH-PVC Çift Taraf İçten Dişli Rakor
UH-PVC Both Sides Female Threaded Union

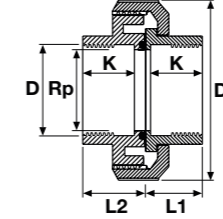

Su için / For Water

Asit için / For Acid

Rp (Inch)	Basınç PN	EPDM Conta Kod EPDM O-Ring Code	Fiyat (Adet) Price (Pcs)	FKM Conta Kod FKM O-Ring Code	Fiyat (Adet) Price (Pcs)	Kg /Adet Kg/Pcs	Koli/Ad. Box/Pcs	DN (mm)	D1 (mm)	L1 (mm)	L2 (mm)	K (mm)
3/8"	16	229 00 016 2	3,00 €	229 55 016 2	3,90 €	0,05	125	12	53	19	24	16
1/2"	16	229 00 020 2	2,50 €	229 55 020 2	3,25 €	0,05	125	15	54	19	24	16
3/4"	16	229 00 025 2	3,10 €	229 55 025 2	4,00 €	0,07	100	20	62	22	27	19
1"	16	229 00 032 2	4,10 €	229 55 032 2	5,30 €	0,09	50	25	65	25	30	22
1 1/4"	16	229 00 040 2	4,35 €	229 55 040 2	5,65 €	0,15	30	32	83	28	36	26
1 1/2"	16	229 00 050 2	5,90 €	229 55 050 2	7,67 €	0,25	45	40	93	38	42	31
2"	16	229 00 063 2	6,85 €	229 55 063 2	8,90 €	0,5	30	50	116	41	52	38
2 1/2"	16	229 00 075 2	14,20 €	229 55 075 2	18,46 €	0,61	18	65	129	47	54	44
3"	16	229 00 090 2	19,50 €	229 55 090 2	25,35 €	1,04	12	80	155	56	61	51
4"	16	229 00 110 2	24,90 €	229 55 110 2	32,37 €	1,415	7	100	178	66	71	61

UH-PVC Tek Taraf İçten Dişli Rakor
UH-PVC One Side Female Threaded Union

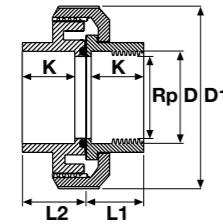

Su için / For Water

Asit için / For Acid

Çap Dia	Rp (Inch)	Basınç PN	EPDM Conta Kod EPDM O-Ring Code	Fiyat (Adet) Price (Pcs)	FKM Conta Kod FKM O-Ring Code	Fiyat (Adet) Price (Pcs)	Kg /Adet Kg/Pcs	Koli/Ad. Box/Pcs	DN (mm)	D1 (mm)	L1 (mm)	L2 (mm)	K (mm)
16	3/8"	16	228 00 016 2	2,50 €	228 55 016 2	3,25 €	0,05	125	12	53	19	24	16
20	1/2"	16	228 00 020 2	2,00 €	228 55 020 2	2,60 €	0,05	125	15	54	19	24	16
25	3/4"	16	228 00 025 2	2,60 €	228 55 025 2	3,38 €	0,07	100	20	62	22	27	19
32	1"	16	228 00 032 2	3,50 €	228 55 032 2	4,55 €	0,085	50	25	65	25	30	22
40	1 1/4"	16	228 00 040 2	3,80 €	228 55 040 2	4,94 €	0,155	30	32	83	28	36	26
50	1 1/2"	16	228 00 050 2	5,00 €	228 55 050 2	6,50 €	0,25	45	40	93	38	42	31
63	2"	16	228 00 063 2	6,00 €	228 55 063 2	7,80 €	0,48	30	50	116	41	52	38
75	2 1/2"	16	228 00 075 2	13,50 €	228 55 075 2	17,55 €	0,6	18	65	129	47	54	44
90	3"	16	228 00 090 2	18,00 €	228 55 090 2	23,40 €	1,005	12	80	155	56	61	51
110	4"	16	228 00 110 2	23,00 €	228 55 110 2	30,00 €	1,485	7	100	178	66	71	61

UH-PVC Pompa Rakoru Dış Diş
UH-PVC Male Threaded Union

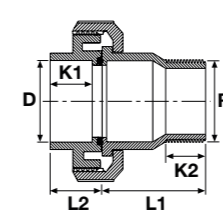

Su için / For Water

Asit için / For Acid

Çap Dia	Rp (Inch)	Basınç PN	EPDM Conta Kod EPDM O-Ring Code	Fiyat (Adet) Price (Pcs)	FKM Conta Kod FKM O-Ring Code	Fiyat (Adet) Price (Pcs)	Kg /Adet Kg/Pcs	Koli/Ad. Box/Pcs	DN (mm)	D1 (mm)	L1 (mm)	L2 (mm)	K1 (mm)	K2 (mm)
50	1 1/2"	16	230 00 050 2	4,10 €	230 55 050 2	5,33 €	0,23	50	40	50	81	45	31	22
63 x 50	1 1/2"	16	230 00 063 2	4,90 €	230 55 063 2	6,37 €	0,37	30	50	63	61	55	38	22
63	2"	16	230 01 063 2	4,95 €	230 56 063 2	6,45 €	0,39	25	50	63	72	55	38	27

UH-PVC Rakor Dış Dış Pirinç Çıkışlı

UH-PVC Union Outlet Male Brass Threaded

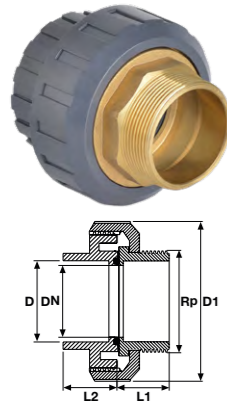

Çap Dia	Rp Inch	Basınç PN	EPDM Conta Kod EPDM O-Ring Code	Fiyat (Adet) Price (Pcs)	Kg /Adet Kg/Pcs	Koli/Adet Box/Pcs	DN (mm)	D1 (mm)	L1 (mm)	L2 (mm)
20	1/2"	16	242 30 020 2	4,14 €	0,105	125	15	15	19	25
25	3/4"	16	242 30 025 2	6,51 €		100	20	20	21	29
32	1"	16	242 30 032 2	8,66 €		50	25	25	25	32
40	1 1/4"	16	242 30 040 2	16,55 €	0,31	50	32	32	29	39
50	1 1/2"	16	242 30 050 2	22,34 €	0,455	30	40	40	34	45
63	2"	16	242 30 063 2	35,84 €	0,765	15	50	50	41	55

UH-PVC Çıkışlı Pirinç Rakor Dış Dişli

UH-PVC Outlet Brass Union Male Threaded

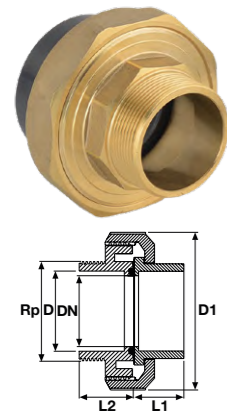

Çap Dia	Rp Inch	Basınç PN	EPDM Conta Kod EPDM O-Ring Code	Fiyat (Adet) Price (Pcs)	Kg /Adet Kg/Pcs	Koli/Adet Box/Pcs	DN (mm)	D1 (mm)	L1 (mm)	L2 (mm)
20	1/2"	16	242 00 020 2	5,01 €	0,08	125	15	36	19	14
25	3/4"	16	242 00 025 2	6,95 €	0,14	100	20	45	22	15
32	1"	16	242 00 032 2	8,90 €	0,17	50	25	51	25	17
40	1 1/4"	16	242 00 040 2	17,22 €	0,34	50	32	64	28	24
50	1 1/2"	16	242 00 050 2	25,91 €	0,52	30	40	80	38	22
63	2"	16	242 00 063 2	40,61 €	0,68	24	50	98	41	23

UH-PVC Rakor İç Dış Pirinç Çıkışlı

UH-PVC Union Outlet Female Brass Threaded

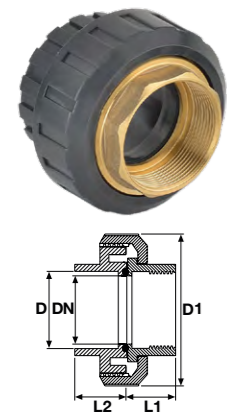

Çap Dia	R Inch	Basınç PN	EPDM Conta Kod EPDM O-Ring Code	Fiyat (Adet) Price (Pcs)	Kg /Adet Kg/Pcs	Koli/Adet Box/Pcs	DN (mm)	D1 (mm)	L1 (mm)	L2 (mm)
20	1/2"	16	242 20 020 2	3,75 €	0,09	125	15	36	19	14
25	3/4"	16	242 20 025 2	5,99 €	0,10	100	20	45	21	15
32	1"	16	242 20 032 2	7,74 €	0,15	50	25	51	25	17
40	1 1/4"	16	242 20 040 2	14,04 €	0,32	50	32	64	29	24
50	1 1/2"	16	242 20 050 2	19,86 €	0,39	30	40	80	34	22
63	2"	16	242 20 063 2	31,25 €	0,66	10	50	98	41	23

UH-PVC Çıkışlı Pirinç Rakor İç Dişli

UH-PVC Outlet Brass Union Female Threaded

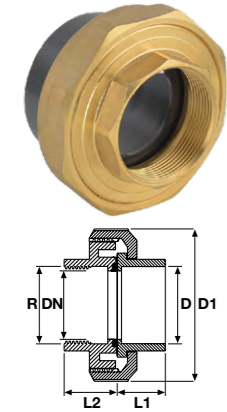

Çap Dia	R Inch	Basınç PN	EPDM Conta Kod EPDM O-Ring Code	Fiyat (Adet) Price (Pcs)	Kg /Adet Kg/Pcs	Koli/Adet Box/Pcs	DN (mm)	D1 (mm)	L1 (mm)	L2 (mm)
20	1/2"	16	242 10 020 2	4,59 €	0,07	50	15	36	19	14
25	3/4"	16	242 10 025 2	6,42 €	0,10	100	20	45	22	15
32	1"	16	242 10 032 2	7,98 €	0,15	90	25	51	25	17
40	1 1/4"	16	242 10 040 2	17,90 €	0,28	80	32	64	28	24
50	1 1/2"	16	242 10 050 2	23,42 €	0,41	30	40	80	38	22
63	2"	16	242 10 063 2	39,68 €	0,77	24	50	98	41	23

UH-PVC Gözetleme Camı

UH-PVC Inspection Glass

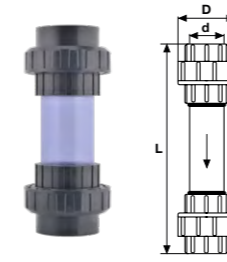

Çap Dia	Basınç PN	EPDM Conta Kod EPDM O-Ring Code	Fiyat (Adet) Price (Pcs)	Kg /Adet Kg/Pcs	Koli/Adet Box/Pcs	DN (mm)	D (mm)	L (mm)
20	10	231 00 020 2	15,40 €	0,13	100	15	51	205
25	10	231 00 025 2	16,80 €	0,18	100	20	57	219
32	10	231 00 032 2	18,20 €	0,31	50	25	67	230
40	10	231 00 040 2	19,60 €	0,43	50	32	82	244
50	10	231 00 050 2	21,00 €	0,53	30	40	88	272
63	10	231 00 063 2	23,80 €	0,91	25	50	107	368
75	10	231 00 075 2	60,20 €	1,39	10	63	131	320
90	10	231 00 090 2	81,20 €	2,27	5	80	147	351
110	10	231 00 110 2	89,60 €		2	100	176	420



Çap Dia	Basınç PN	EPDM Conta Kod EPDM O-Ring Code	Fiyat (Adet) Price (Pcs)	Kg /Adet Kg/Pcs	Koli/Adet Box/Pcs	DN (mm)	D1 (mm)	L (mm)	L1 (mm)	nQe
125	10	231 00 125 2	112,00 €	6,29	1	110	250	254	110	8-Q16
140	10	231 00 140 2	126,00 €	6,75	1	125	250	265	110	8-Q16
160	10	231 00 160 2	189,00 €	10,7	2	150	285	315	110	8-Q20
200	10	231 00 200 2	224,00 €	14,5	1	175	340	315	80	8-Q20
225	10	231 00 225 2	266,00 €	14,7	1	200	340	315	80	8-Q20

Flanş Bağlantılı / With Flange

UH-PVC Seviye Göstergesi

UH-PVC Variable Area Flow Meter



Çap Dia (Inch)	Rp	EPDM Conta Kod EPDM O-Ring Code	Fiyat (Adet) Price (Pcs)	Kg/Adet Kg/Pcs	Koli/Adet Box/Pcs	DN (mm)	D (mm)	L (mm)	L1 (mm)	L2 (mm)	ScaleRange (l/h)	Type
32	1"	231 00 900 4	343,00 €	0,41	1	25	60	385	341	335	50 - 500	SK 10
32	1"	231 00 902 4	343,00 €	0,41	1	25	60	385	341	335	100 - 1000	SK 11
32	1"	231 00 734 4	343,00 €	0,41	1	25	60	385	341	335	150 - 1500	SK 12
50	1 1/2"	231 00 738 4	457,00 €	1,02	1	40	83	403	341	335	200 - 2000	SK 18
50	1 1/2"	231 00 741 4	457,00 €	1,02	1	40	83	403	341	335	250 - 2500	SK 19
50	1 1/2"	231 00 904 4	457,00 €	1,02	1	40	83	403	341	335	300 - 3000	SK 20
50	1 1/2"	231 00 906 4	457,00 €	1,02	1	40	83	403	341	335	600 - 6000	SK 21
63	2"	231 00 744 4	732,00 €	1,38	1	50	103	417	341	335	600 - 6000	SK 29
63	2"	231 00 908 4	732,00 €	1,38	1	50	103	417	341	335	1000 - 10000	SK 30
63	2"	231 00 910 4	732,00 €	1,38	1	50	103	417	341	335	1500 - 15000	SK 31
75	2 1/2"	231 00 330 4	1,138,00 €	2,15	1	65	122	457	342	335	2000 - 20000	SK 40
75	2 1/2"	231 00 332 4	1,138,00 €	2,15	1	65	122	457	342	335	3000 - 30000	SK 41

UH-PVC Temizleme Y. Filtresi

UH-PVC Line Strainer (Transparent Body)



Çap Dia	Basınç PN	EPDM Conta Kod EPDM O-Ring Code	Fiyat (Adet) Price (Pcs)	Kg/Adet Kg/Pcs	Koli/Adet Box/Pcs	DN (mm)	D (mm)	L (mm)	L1 (mm)	L2 (mm)
20	10	231 00 300 4	22,00 €	0,11	1	15	43	124	130	28
25	10	231 00 350 4	27,00 €	0,17	1	20	47	144	150	37
32	10	231 00 400 4	33,20 €	0,22	1	25	56	154	160	37
40	10	231 00 450 4	46,91 €	0,38	1	32	64	174	180	44
50	10	231 00 500 4	63,20 €	0,63	1	40	82	194	200	48
63	10	231 00 550 4	86,00 €	1,05	1	50	95	224	230	60
75	10	231 00 600 4	153,17 €	1,83	1	65	106	284	290	74
90	10	231 00 650 4	193,44 €	2,56	1	80	120	300	310	85

Metal Körüklü Kompansatörler / Hareketli Flanş (30 mm Layersiz)
 Metal Bellows Compensator / Moving Flange (30 mm Without Liner)

Çap Dia	Kod Code	Fiyat (Adet) Price (Pcs)	Kg /Adet Kg/Pcs
40	120 12 040 8	75,00 €	
50	120 12 050 8	80,00 €	3,79
63	120 12 063 8	85,00 €	4,80
75	120 12 075 8	103,00 €	5,60
90	120 12 090 8	124,00 €	
110	120 12 110 8	155,00 €	8,20
140	120 12 140 8	180,00 €	9,80
160	120 12 160 8	230,00 €	12,4
225	120 12 225 8	375,00 €	20,3
280	120 12 280 8	505,00 €	24,8
315	120 12 315 8	710,00 €	35,0

Metal Körüklü Kompansatörler / Hareketli Flanş (30 mm Laynerli)
 Metal Bellows Compensator / Moving Flange (30 mm With Liner)

Çap Dia	Kod Code	Fiyat (Adet) Price (Pcs)	Kg /Adet Kg/Pcs
40	120 13 040 8	93,00 €	
50	120 13 050 8	105,00 €	4,10
63	120 13 063 8	115,00 €	5,20
75	120 13 075 8	135,00 €	6,20
90	120 13 090 8	160,00 €	7,00
110	120 13 110 8	195,00 €	8,00
140	120 13 140 8	230,00 €	12,2
160	120 13 160 8	270,00 €	13,8
225	120 13 225 8	385,00 €	17,4
280	120 13 280 8	525,00 €	26,0

Kauçuk Kompansatörler
 Rubber Compensator

Çap Dia	Kod Code	Fiyat (Adet) Price (Pcs)	Kg /Adet Kg/Pcs
40	120 10 040 8	45,00 €	3,00
50	120 10 050 8	47,50 €	3,80
63	120 10 063 8	53,00 €	4,50
75	120 10 075 8	71,00 €	5,20
90	120 10 090 8	81,00 €	6,70
110	120 10 110 8	100,00 €	7,80
140	120 10 140 8	125,00 €	9,60
160	120 10 160 8	170,00 €	11,8
225	120 10 225 8	240,00 €	16,8
280	120 10 280 8	330,00 €	20,0
315	120 10 315 8	545,00 €	28,0
355	120 10 355 8	1,272,00 €	42,4
400	120 10 400 8	2,550,00 €	46,0

Kauçuk Kompansatörler / Rakor Bağlantılı
 Rubber Compensator With Union Connection

Çap Dia	Kod Code	Fiyat (Adet) Price (Pcs)	Kg /Adet Kg/Pcs
40	120 11 040 8	35,00 €	1,4
50	120 11 050 8	45,00 €	2
63	120 11 063 8	53,00 €	2,6
75	120 11 075 8	84,00 €	4
90	120 11 090 8	112,00 €	5,6

U-PVC

ÇEKVALF CHECKVALVE

ÜRETİM STANDARDI
 PRODUCTION STANDARD | EN 1452-3

ÇAP / SIZE Ø16 - Ø400

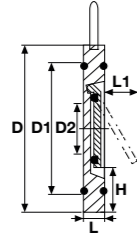

U-PVC Çıplak Çalparalı Çekvalf
 U-PVC Wafer Check Valve

Su için / For Water

Asit için / For Acid

Çap Dia	Basınç PN	EPDM Conta Kod EPDM O-Ring Code	Fiyat (Adet) Price (Pcs)	FPM Conta Kod FPM O-Ring Code	Fiyat (Adet) Price (Pcs)	Kg /Adet Kg/Pcs	Koli/Ad. Box/Pcs	DN (mm)	D (mm)	D1 (mm)	D2 (mm)	L (mm)	L1 (mm)	H (mm)
63	10	221 01 063 9	20,75 €	221 02 063 9	28,20 €	0,19	5	50	90	75	32	16	40	18
75	10	221 01 075 9	25,75 €	221 02 075 9	34,70 €	0,26	5	65	110	95	40	16	55	20
90	10	221 01 090 9	28,75 €	221 02 090 9	38,60 €	0,34	5	80	125	115	54	16	67	23
110	10	221 01 110 9	33,85 €	221 02 110 9	45,30 €	0,48	5	100	184	135	70	19	67	35
125	10	221 01 125 9	38,80 €	221 02 125 9	51,70 €	0,55	5	100	213	160	92	21	94	37
140	10	221 01 140 9	44,40 €	221 02 140 9	60,30 €	0,64	5	125	213	160	92	21	94	37
160	10	221 01 160 9	50,00 €	221 02 160 9	68,20 €	0,95	5	150	251	175	105	23	100	47
200	10	221 01 200 9	62,00 €	221 02 200 9	85,15 €	1,32	5	200	280	235	155	27	152	41
225	10	221 01 225 9	71,00 €	221 02 225 9	92,30 €	1,57	5	200	280	235	155	27	152	41
250	10	221 01 250 9	135,00 €	221 02 250 9	195,00 €	2,57	5	250	330	285	330	40	180	41
280	10	221 01 280 9	203,00 €	221 02 280 9	248,00 €	2,58	5	250	330	285	330	40	180	41
315	10	221 01 315 9	275,00 €	221 02 315 9	377,00 €	3,87	5	300	380	325	380	45	215	41

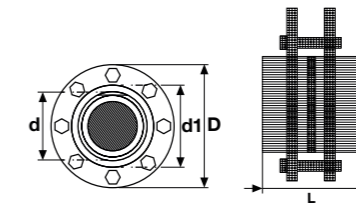
U-PVC Flanş Bağlanılı Çalparalı Çekvalf (Takım-304 Paslanmaz Civata-Somun-Pul)
 U-PVC Wafer Checkvalve With Flange (304 S.S. Screw, Nut, Washer)

Su için / For Water

Asit için / For Acid

Çap Dia	Basınç PN	EPDM Conta Kod EPDM O-Ring Code	Fiyat (Adet) Price (Pcs)	FPM Conta Kod FPM O-Ring Code	Fiyat (Adet) Price (Pcs)	Kg /Adet Kg/Pcs	Koli/Ad. Box/Pcs	DN (mm)	D1 (mm)	D (mm)	L (mm)	nQe (mm)
63	10	221 04 063 2	53,20 €	221 05 063 2	63,84 €	3,10	1	50	77	165	90	4 x 16
75	10	221 04 075 2	58,80 €	221 05 075 2	70,56 €	3,40	1	65	90	185	110	4 x 16
90	10	221 04 090 2	67,20 €	221 05 090 2	80,64 €	3,71	1	80	107	200	126	8 x 16
110	10	221 04 110 2	81,20 €	221 05 110 2	97,44 €	4,56	1	100	129	220	155	8 x 16
125	10	221 04 125 2	88,20 €	221 05 125 2	105,84 €	5,55	1	100	147	250	173	8 x 16
140	10	221 04 140 2	102,20 €	221 05 140 2	122,64 €	5,77	1	125	164	250	182	8 x 16
160	10	221 04 160 2	116,20 €	221 05 160 2	139,44 €	7,47	1	150	188	285	209	8 x 20
200	10	221 04 200 2	173,60 €	221 05 200 2	208,32 €	10,0	1	200	230	340	253	8 x 20
225	10	221 04 225 2	201,60 €	221 05 225 2	241,92 €	10,1	1	200	245	340	285	8 x 20
250	10	221 04 250 2	425,60 €	221 05 250 2	510,72 €	20,6	1	250	269	395	375	12 x 20
280	10	221 04 280 2	529,20 €	221 05 280 2	635,04 €	20,5	1	250	304	395	375	12 x 20
315	10	221 04 315 2	742,40 €	221 05 315 2	892,08 €	25,1	1	300	341	445	415	12 x 20
400	10	221 04 400 2	2.520,00 €	221 05 400 2	3.024,00 €		1	400	450	565	482	16 x 24

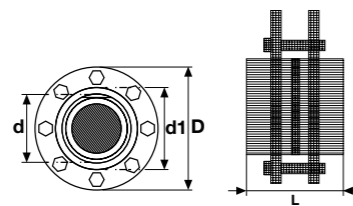
U-PVC Flanş Bağlantılı Çalparalı Çekvalf
 U-PVC Wafer Checkvalve With Flange

Su için / For Water

Asit için / For Acid

Çap Dia	Basınç PN	EPDM Conta Kod EPDM O-Ring Code	Fiyat (Adet) Price (Pcs)	FPM Conta Kod FPM O-Ring Code	Fiyat (Adet) Price (Pcs)	Kg /Adet Kg/Pcs	Koli/Ad. Box/Pcs	DN (mm)	D (mm)	D1 (mm)	L (mm)	nQe (mm)
63	10	221 00 063 2	38,00 €	221 08 063 2	49,40 €	1,83	1	50	165	77	90	4 x 16
75	10	221 00 075 2	42,00 €	221 08 075 2	54,60 €	2,31	1	65	185	90	110	4 x 16
90	10	221 00 090 2	48,00 €	221 08 090 2	62,40 €	3,75	1	80	200	107	126	8 x 16
110	10	221 00 110 2	58,00 €	221 08 110 2	75,40 €	4,35	1	100	220	129	155	8 x 16
125	10	221 00 125 2	63,00 €	221 08 125 2	81,90 €	5,35	1	100	250	147	173	8 x 16
140	10	221 00 140 2	73,00 €	221 08 140 2	95,00 €	5,87	1	125	250	164	182	8 x 16
160	10	221 00 160 2	83,00 €	221 08 160 2	108,00 €	7,03	1	150	285	188	209	8 x 20
200	10	221 00 200 2	124,00 €	221 08 200 2	161,00 €	10,0	1	200	340	230	253	8 x 20
225	10	221 00 225 2	144,00 €	221 08 225 2	187,00 €	10,5	1	200	340	245	285	8 x 20
250	10	221 00 250 2	304,00 €	221 08 250 2	395,00 €	16,2	1	250	395	269	375	12 x 20
280	10	221 00 280 2	378,00 €	221 08 280 2	491,00 €	15,5	1	250	395	304	375	12 x 20
315	10	221 00 315 2	531,00 €	221 08 315 2	690,00 €	19,8	1	300	445	341	415	12 x 20
400	10	221 00 400 2	1.800,00 €	221 08 400 2	2.340,00 €		1	400	565	450	482	16 x 24

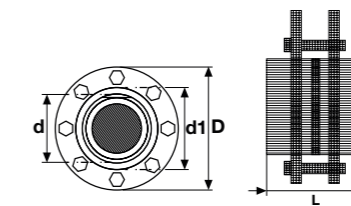
U-PVC Flanş Bağlanılı Çalparalı Çekvalf (Takım-316 Paslanmaz Civata-Somun-Pul)
 U-PVC Wafer Checkvalve With Flange (316 S.S. Screw, Nut, Washer)

Su için / For Water

Asit için / For Acid

Çap Dia	Basınç PN	EPDM Conta Kod EPDM O-Ring Code	Fiyat (Adet) Price (Pcs)	FPM Conta Kod FPM O-Ring Code	Fiyat (Adet) Price (Pcs)	Kg /Adet Kg/Pcs	Koli/Ad. Box/Pcs	DN (mm)	D1 (mm)	D (mm)	L (mm)	nQe (mm)
63	10	221 06 063 2	74,48 €	221 07 063 2	89,38 €	3,10	1	50	77	165	90	4 x 16
75	10	221 06 075 2	82,32 €	221 07 075 2	98,78 €	3,40	1	65	90	185	110	4 x 16
90	10	221 06 090 2	94,08 €	221 07 090 2	112,90 €	3,71	1	80	107	200	126	8 x 16
110	10	221 06 110 2	113,68 €	221 07 110 2	136,42 €	4,56	1	100	129	220	155	8 x 16
125	10	221 06 125 2	123,48 €	221 07 125 2	148,18 €	5,55	1	100	147	250	173	8 x 16
140	10	221 06 140 2	143,08 €	221 07 140 2	171,70 €	5,77	1	125	164	250	182	8 x 16
160	10	221 06 160 2	162,68 €	221 07 160 2	195,22 €	7,47	1	150	188	285	209	8 x 20
200	10	221 06 200 2	243,04 €	221 07 200 2	291,65 €	10,0	1	200	230	340	253	8 x 20
225	10	221 06 225 2	282,24 €	221 07 225 2	338,69 €	10,1	1	200	245	340	285	8 x 20
250	10	221 06 250 2	595,84 €	221 07 250 2	715,00 €	20,6	1	250	269	395	375	12 x 20
280	10	221 06 280 2	740,88 €	221 07 280 2	889,06 €	20,5	1	250	304	395	375	12 x 20
315	10	221 06 315 2	1.040,76 €	221 07 315 2	1.248,91 €	25,1	1	300	341	445	415	12 x 20
400	10	221 06 400 2	3.528,00 €	221 07 400 2	4.233,60 €		1	400	450	565	482	16 x 24

U-PVC Yapıştırma Mufu Yaylı Çekvalf

U-PVC Solvent Cement Spring Checkvalve

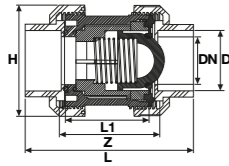

Çap Dia	Basıncı PN	EPDM Conta Kod EPDM O-Ring Code	Fiyat (Adet) Price (Pcs)	Kg/Adet Kg/Pcs	Koli/Adet Box/Pcs	DN (mm)	H (mm)	L (mm)	L1 (mm)	Z (mm)
16	16	214 00 016 2	6,25 €	0,10	70	12	54	80	42	50
20	16	214 00 020 2	5,25 €	0,11	70	16	54	85	45	52
25	16	214 00 025 2	5,75 €	0,14	75	20	62	95	49	58
32	16	214 00 032 2	7,15 €	0,20	60	25	66	107	54	61
40	16	214 00 040 2	7,85 €	0,37	32	32	84	128	66	73
50	16	214 00 050 2	8,85 €	0,53	25	40	92	154	75	82
63	16	214 00 063 2	11,75 €	0,95	13	50	116	172	89	95
75	16	214 00 075 2	27,50 €	1,21	7	65	146	196	111	118
90	16	214 00 090 2	30,50 €	3,15	4	80	178	241	126	139
110	16	214 00 110 2	53,50 €	4,59	2	100	210	289	153	165

U-PVC Tek Taraf İçten Dişli Yaylı Çekvalf

U-PVC One Side Female Threaded Spring Checkvalve

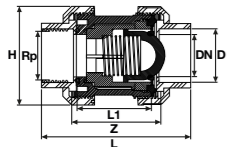

Çap Dia	Rp Inch	Basıncı PN	EPDM Conta Kod EPDM O-Ring Code	Fiyat (Adet) Price (Pcs)	Kg/Adet Kg/Pcs	Koli/Adet Box/Pcs	DN (mm)	H (mm)	L (mm)	L1 (mm)	Z (mm)
16	3/8"	16	215 00 016 2	6,85 €	0,10	70	12	54	80	42	50
20	1/2"	16	215 00 020 2	5,85 €	0,11	70	16	54	85	45	52
25	3/4"	16	215 00 025 2	6,35 €	0,14	75	20	62	95	49	58
32	1"	16	215 00 032 2	7,85 €	0,20	60	25	66	107	54	61
40	1 1/4"	16	215 00 040 2	8,55 €	0,37	32	32	84	128	66	73
50	1 1/2"	16	215 00 050 2	9,75 €	0,53	25	40	92	154	75	82
63	2"	16	215 00 063 2	12,65 €	0,95	13	50	116	172	89	95
75	2 1/2"	16	215 00 075 2	29,05 €	1,21	7	65	146	196	111	118
90	3"	16	215 00 090 2	32,05 €	3,15	4	80	178	241	126	139
110	4"	16	215 00 110 2	55,00 €	4,59	2	100	210	289	153	165

U-PVC Çift Taraf İçten Dişli Yaylı Çekvalf

U-PVC Both Sides Female Threaded Spring Checkvalve

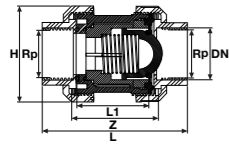

Rp Inch	Basıncı PN	EPDM Conta Kod EPDM O-Ring Code	Fiyat (Adet) Price (Pcs)	Kg/Adet Kg/Pcs	Koli/Adet Box/Pcs	DN (mm)	H (mm)	L (mm)	L1 (mm)	Z (mm)
3/8"	16	216 00 016 2	7,45 €	0,10	70	12	54	80	42	50
1/2"	16	216 00 020 2	6,45 €	0,11	70	16	54	85	45	52
3/4"	16	216 00 025 2	6,95 €	0,14	75	20	62	95	49	58
1"	16	216 00 032 2	8,55 €	0,20	60	25	66	107	54	61
1 1/4"	16	216 00 040 2	9,25 €	0,37	32	32	84	128	66	73
1 1/2"	16	216 00 050 2	10,65 €	0,53	25	40	92	154	75	82
2"	16	216 00 063 2	13,55 €	0,95	13	50	116	172	89	95
2 1/2"	16	216 00 075 2	30,00 €	1,21	7	65	146	196	111	118
3"	16	216 00 090 2	33,00 €	3,15	4	80	178	241	126	139
4"	16	216 00 110 2	56,00 €	4,59	2	100	210	289	153	165

U-PVC Flanş Bağlantılı Yaylı Çekvalf

U-PVC Spring Checkvalve Both Sides With Flanges

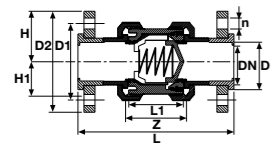

Çap Dia	Basıncı PN	EPDM Conta Kod EPDM O-Ring Code	Fiyat (Adet) Price (Pcs)	Koli/Adet Box/Pcs	DN (mm)	Z (mm)	L1 (mm)	L (mm)	H (mm)	D1 (mm)	D2 (mm)	n (mm)
20	16	216 01 020 2	7,41 €	60	16	52	45	123	54	65	96	14x4
25	16	216 01 025 2	7,99 €	75	20	58	49	140	62	75	105	14x4
32	16	216 01 032 2	9,83 €	60	25	61	54	158	66	85	115	14x4
40	16	216 01 040 2	10,63 €	32	32	73	66	186	84	100	140	14x4
50	16	216 01 050 2	12,24 €	24	40	82	75	231	92	100	150	18x4
63	16	216 01 063 2	15,58 €	13	50	95	89	253	116	125	165	18x4
75	16	216 01 075 2	34,50 €	9	65	118	111	291	146	145	185	18x4
90	16	216 01 090 2	37,95 €	4	80	139	126	353	178	160	200	18x8
110	16	216 01 110 2	64,40 €	2	100	165	153	431	210	180	220	18x8

U-PVC Yapıştırma Mufu Toplu Çekvalf

U-PVC Solvent Cement Ball Checkvalve

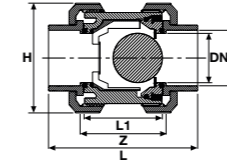

Çap Dia	Basıncı PN	EPDM Conta Kod EPDM O-Ring Code	Fiyat (Adet) Price (Pcs)	Kg/Adet Kg/Pcs	Koli/Adet Box/Pcs	DN (mm)	H (mm)	L (mm)	L1 (mm)	Z (mm)
20	16	217 00 020 2	9,01 €	0,10	70	16	54	85	45	52
25	16	217 00 025 2	11,88 €	0,10	85	20	62	95	49	58
32	16	217 00 032 2	15,45 €	0,15	72	25	66	107	54	61
40	16	217 00 040 2	25,33 €	0,54	32	32	84	128	66	73
50	16	217 00 050 2	35,19 €	0,54	24	40	92	154	75	82
63	16	217 00 063 2	51,92 €	0,54	13	50	116	172	89	95
75	16	217 00 075 2	178,87 €			65	146	196	111	118
90	16	217 00 090 2	197,84 €			80	178	241	126	139
110	16	217 00 110 2	257,02 €			100	210	289	153	165

U-PVC Tek Taraf İçten Dişli Toplu Çekvalf

U-PVC One Side Female Threaded Ball Checkvalve

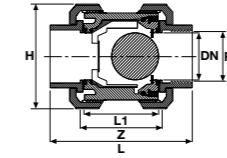

Çap Dia	Rp Inch	Basıncı PN	EPDM Conta Kod EPDM O-Ring Code	Fiyat (Adet) Price (Pcs)	Kg/Adet Kg/Pcs	Koli/Adet Box/Pcs	DN (mm)	H (mm)	L (mm)	L1 (mm)	Z (mm)
16	3/8"	16	217 01 016 2	0	0,12	70	12	54	80	42	50
20	1/2"	16	217 01 020 2	11,71 €	0,10	70	16	54	85	45	52
25	3/4"	16	217 01 025 2	15,44 €	0,15	85	20	62	95	49	58
32	1"	16	217 01 032 2	20,09 €	0,19	72	25	66	107	54	61
40	1 1/4"	16	217 01 040 2	32,93 €	0,35	32	32	84	128	66	73
50	1 1/2"	16	217 01 050 2	45,75 €	0,54	24	40	92	154	75	82
63	2"	16	217 01 063 2	67,50 €	0,91	13	50	116	172	89	95

U-PVC Çift Taraf İçten Dişli Toplu Çekvalf

U-PVC Both Sides Female Threaded Ball Checkvalve

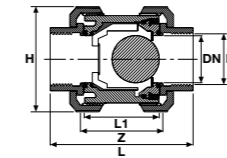

Rp Inch	Basıncı PN	EPDM Conta Kod EPDM O-Ring Code	Fiyat (Adet) Price (Pcs)	Kg/Adet Kg/Pcs	Koli/Adet Box/Pcs	DN (mm)	H (mm)	L (mm)	L1 (mm)	Z (mm)
3/8"	16	217 02 016 2	0	0,12	70	12	54	80	42	50
1/2"	16	217 02 020 2	13,06 €	0,10	70	16	54	85	45	52
3/4"	16	217 02 025 2	17,23 €	0,15	85	20	62	95	49	58
1"	16	217 02 032 2	22,40 €	0,19	72	25	66	107	54	61
1 1/4"	16	217 02 040 2	36,73 €	0,35	32	32	84	128	66	73
1 1/2"	16	217 02 050 2	51,03 €	0,54	24	40	92	154	75	82
2"	16	217 02 063 2	75,28 €	0,91	13	50	116	172	89	95

U-PVC Yapıştırma Mufllu Tek Taraflı Yaylı Çekvalf
U-PVC Single Union Spring Checkvalve

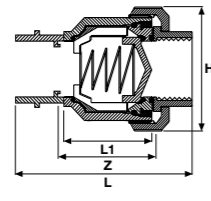

Çap Dia	Basınç PN	EPDM Conta Kod EPDM O-Ring Code	Fiyat (Adet) Price (Pcs)	Kg/Adet Kg/Pcs	Koli/Adet Box/Pcs	DN (mm)	H (mm)	L (mm)	L1 (mm)	Z (mm)
20	16	214 10 020 2	4,42 €	0,09	60	16	47	47	45	55
25	16	214 10 025 2	4,68 €	0,16	75	20	52	52	49	59
32	16	214 10 032 2	5,53 €	0,20	60	25	63	63	54	69
40	16	214 10 040 2	5,95 €	0,45	32	32	66	66	66	72
50	16	214 10 050 2	6,97 €	0,54	20	40	89	89	75	91
63	16	214 10 063 2	9,18 €	0,95	13	50	100	100	89	103
75	16	214 10 075 2	25,50 €		9	65	146	128	111	111
90	16	214 10 090 2	29,05 €		4	80	178	227	125	141
110	16	214 10 110 2	50,10 €		2	100	210	275	155	171

U-PVC Tek Taraf Dış Dişli Tek Taraflı Yaylı Çekvalf
U-PVC One Side Male Threaded Single Union Spring Checkvalve

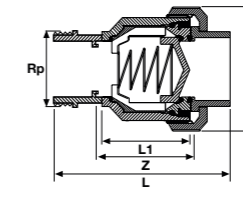

Çap Dia	Rp Inch	Basınç PN	EPDM Conta Kod EPDM O-Ring Code	Fiyat (Adet) Price (Pcs)	Kg/Adet Kg/Pcs	Koli/Adet Box/Pcs	DN (mm)	H (mm)	L (mm)	L1 (mm)	Z (mm)
20	1/2"	16	215 20 020 2	5,30 €	0,09	60	16	47	78	45	55
25	3/4"	16	215 20 025 2	5,65 €	0,16	75	20	52	87	49	59
32	1"	16	215 20 032 2	6,78 €	0,20	60	25	63	100	54	69
40	1 1/4"	16	215 20 040 2	7,22 €	0,45	32	32	66	114	66	72
50	1 1/2"	16	215 20 050 2	8,26 €	0,54	20	40	89	140	75	91
63	2"	16	215 20 063 2	10,52 €	0,95	13	50	100	163	89	103
75	2 1/2"	16	215 20 075 2	27,00 €		9	65	146	196	111	111
90	3"	16	215 20 090 2	31,50 €		4	80	178	227	125	141
110	4"	16	215 20 110 2	52,10 €		2	100	210	275	155	171

U-PVC Tek Taraf İç Dişli Tek Taraflı Yaylı Çekvalf
U-PVC One Side Female Threaded Single Union Spring Checkvalve

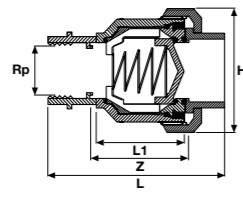

Çap Dia	Rp Inch	Basınç PN	EPDM Conta Kod EPDM O-Ring Code	Fiyat (Adet) Price (Pcs)	Kg/Adet Kg/Pcs	Koli/Adet Box/Pcs	DN (mm)	H (mm)	L (mm)	L1 (mm)	Z (mm)
20	1/2"	16	215 10 020 2	5,30 €	0,09	60	16	47	47	45	55
25	3/4"	16	215 10 025 2	5,65 €	0,16	75	20	52	52	49	59
32	1"	16	215 10 032 2	6,78 €	0,20	60	25	63	63	54	69
40	1 1/4"	16	215 10 040 2	7,22 €	0,45	32	32	66	66	66	72
50	1 1/2"	16	215 10 050 2	8,26 €	0,54	20	40	89	89	75	91
63	2"	16	215 10 063 2	10,52 €	0,95	13	50	100	100	89	103
75	2 1/2"	16	215 10 075 2	27,00 €		9	65	146	128	111	111
90	3"	16	215 10 090 2	31,50 €		4	80	178	227	125	141
110	4"	16	215 10 110 2	52,10 €		2	100	210	275	155	171

U-PVC Tek Taraf Dış Dişli Tek Taraf İç Dişli Yaylı Çekvalf
U-PVC One Side Male Threaded One Side Female Threaded Single Union Spring Checkvalve

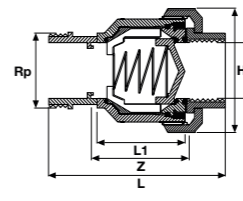

Çap Dia	Rp Inch	Basınç PN	EPDM Conta Kod EPDM O-Ring Code	Fiyat (Adet) Price (Pcs)	Kg/Adet Kg/Pcs	Koli/Adet Box/Pcs	DN (mm)	H (mm)	L (mm)	L1 (mm)	Z (mm)
20	1/2"	16	216 20 020 2	6,09 €	0,09	60	16	47	78	45	55
25	3/4"	16	216 20 025 2	6,43 €	0,16	75	20	52	87	49	59
32	1"	16	216 20 032 2	7,74 €	0,20	60	25	63	100	54	69
40	1 1/4"	16	216 20 040 2	8,17 €	0,45	32	32	66	114	66	72
50	1 1/2"	16	216 20 050 2	9,39 €	0,54	20	40	89	140	75	91
63	2"	16	216 20 063 2	11,65 €	0,95	13	50	100	163	89	103
75	2 1/2"	16	216 20 075 2	27,00 €		9	65	146	196	111	111
90	3"	16	216 20 090 2	31,50 €		4	80	178	227	125	141
110	4"	16	216 20 110 2	52,10 €		2	100	210	275	155	171

U-PVC Çift Taraf İç Dişli Tek Taraflı Yaylı Çekvalf
U-PVC Both Sides Female Threaded Single Union Spring Checkvalve

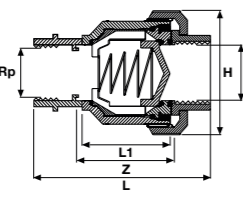

Rp Inch	Basınç PN	EPDM Conta Kod EPDM O-Ring Code	Fiyat (Adet) Price (Pcs)	Kg/Adet Kg/Pcs	Koli/Adet Box/Pcs	DN (mm)	H (mm)	L (mm)	L1 (mm)	Z (mm)
1/2"	16	216 10 020 2	6,09 €	0,09	60	16	47	78	45	55
3/4"	16	216 10 025 2	6,43 €	0,16	75	20	52	87	49	59
1"	16	216 10 032 2	7,74 €	0,20	60	25	63	100	54	69
1 1/4"	16	216 10 040 2	8,17 €	0,45	32	32	66	114	66	72
1 1/2"	16	216 10 050 2	9,39 €	0,54	20	40	89	140	75	91
2"	16	216 10 063 2	11,65 €	0,95	13	50	100	163	89	103
2 1/2"	16	216 10 075 2	27,00 €		9	65	146	196	111	111
3"	16	216 10 090 2	31,50 €		4	80	178	227	125	141
4"	16	216 10 110 2	52,10 €		2	100	210	275	155	171

U-PVC Y Çekvalf
U-PVC Angle Seat Valve

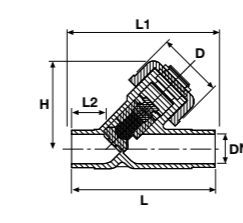

Çap Dia	Basınç PN	EPDM Conta Kod EPDM O-Ring Code	Fiyat (Adet) Price (Pcs)	Kg/Adet Kg/Pcs	Koli/Adet Box/Pcs	DN (mm)	D (mm)	L (mm)	L1 (mm)	L2 (mm)	H (mm)
20	16	222 00 020 4	51,00 €	0,13	1	15	43	124	130	28	65
25	16	222 00 025 4	60,00 €	0,20	1	20	47	144	150	37	75
32	16	222 00 032 4	72,00 €	0,32	1	25	56	154	160	37	90
40	16	222 00 040 4	89,00 €	0,49	1	32	64	174	180	44	102
50	16	222 00 050 4	129,00 €	0,86	1	40	82	194	200	48	123
63	16	222 00 063 4	187,00 €	1,45	1	50	95	224	230	60	144
75	16	222 00 075 4	321,00 €	2,49	1	65	92	284	290	74	186
90	16	222 00 090 4	417,00 €	3,51	1	80	104	300	310	85	204

U-PVC Yapıştırma Muflu T Çekvalf
U-PVC T Checkvalve

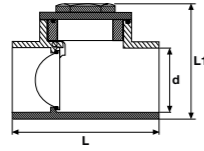

Su İçin / For Water

Asit İçin / For Acid

Çap Dia	Basınç PN	FPM Conta Kod FPM O-Ring Code	Fiyat (Adet) Price (Pcs)	FPM Conta Kod FPM O-Ring Code	Fiyat (Adet) Price (Pcs)	Kg/Adet Kg/Pcs	Koli/Adet Box/Pcs	DN (mm)	L (mm)	L1 (mm)
50	10	218 00 050 2	5,50 €	218 01 050 2	7,15 €	0,30	40	40	124	96
63	10	218 00 063 2	7,00 €	218 01 063 2	9,10 €	0,46	22	50	144	112
75	10	218 00 075 2	17,00 €	218 01 075 2	22,10 €		10	65	168	140
90	10	218 00 090 2	25,93 €	218 01 090 2	33,70 €		10	80	195	161

U-PVC Tek Taraf İç Dişli T Çekvalf
U-PVC One Side Female Threaded T Check Valve

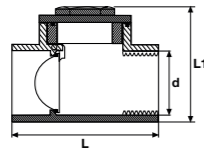
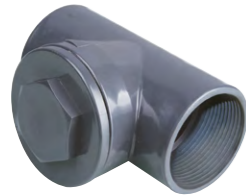

Su İçin / For Water

Asit İçin / For Acid

Çap Dia	DN (mm)	Basınç PN	FPM Conta Kod FPM O-Ring Code	Fiyat (Adet) Price (Pcs)	FPM Conta Kod FPM O-Ring Code	Fiyat (Adet) Price (Pcs)	Kg/Adet Kg/Pcs	Koli/Adet Box/Pcs	L (mm)	L1 (mm)
50	1 1/2"	10	219 00 050 2	6,50 €	219 01 050 2	8,45 €	0,32	40	124	96
63	2"	10	219 00 063 2	8,00 €	219 01 063 2	10,40 €	0,49	22	144	112
75	2 1/2"	10	219 00 075 2	18,50 €	219 01 075 2	24,05 €			168	140
90	3"	10	219 00 090 2	27,25 €	219 01 090 2	35,50 €			195	161

U-PVC Çift Taraf İç Dişli T Çekvalf
U-PVC Both Side Female Threaded T Check Valve

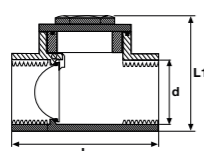
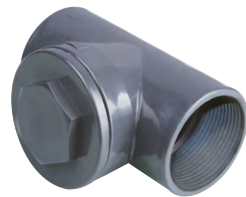

Su İçin / For Water

Asit İçin / For Acid

Rp Inch	Basınç PN	FPM Conta Kod FPM O-Ring Code	Fiyat (Adet) Price (Pcs)	FPM Conta Kod FPM O-Ring Code	Fiyat (Adet) Price (Pcs)	Kg/Adet Kg/Pcs	Koli/Adet Box/Pcs	L (mm)	L1 (mm)
1 1/2"	10	219 10 050 2	7,50 €	219 11 050 2	9,75 €	0,30	40	124	96
2"	10	219 10 063 2	9,00 €	219 11 063 2	11,70 €	0,46	22	144	112
2 1/2"	10	219 10 075 2	19,50 €	219 11 075 2	25,35 €			168	140
3"	10	219 10 090 2	28,05 €	219 11 090 2	37,00 €			195	161

U-PVC Tek Taraf Rakorlu Kuyu Çekvalfi
U-PVC Single Union Foot Checkvalve

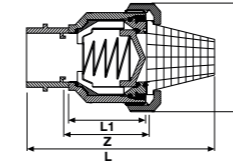

Çap Dia	Basınç PN	EPDM Conta Kod EPDM O-Ring Code	Fiyat (Adet) Price (Pcs)	Kg/Adet Kg/Pcs	Koli/Adet Box/Pcs	DN (mm)	H (mm)	L (mm)	L1 (mm)	Z (mm)
20	16	214 30 020 2	5,25 €		60	16	47	108	45	55
25	16	214 30 025 2	5,75 €		75	20	52	115	49	59
32	16	214 30 032 2	7,15 €		60	25	63	140	54	69
40	16	214 30 040 2	7,85 €		32	32	66	160	66	72
50	16	214 30 050 2	8,85 €		24	40	89	180	75	91
63	16	214 30 063 2	11,75 €		13	50	100	220	89	103
75	16	214 30 075 2	27,50 €		9	65	146	270	111	111
90	16	214 30 090 2	30,50 €		4	80	178	335	125	141
110	16	214 30 110 2	53,50 €		2	100	210	345	155	171

U-PVC Tek Taraf Rakorlu İç Dişli Kuyu Çekvalfi
U-PVC Single Union Female Threaded Foot Checkvalve

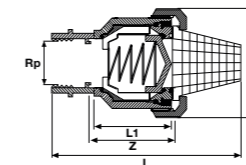

Rp Inch	Basınç PN	EPDM Conta Kod EPDM O-Ring Code	Fiyat (Adet) Price (Pcs)	Kg/Adet Kg/Pcs	Koli/Adet Box/Pcs	DN (mm)	H (mm)	L (mm)	L1 (mm)	Z (mm)
1/2"	16	215 30 020 2	5,85 €		60	16	47	108	45	55
3/4"	16	215 30 025 2	6,35 €		75	20	52	115	49	59
1"	16	215 300 32 2	7,85 €		60	25	63	140	54	69
1 1/4"	16	215 300 40 2	8,55 €		32	32	66	160	66	72
1 1/2"	16	215 300 50 2	9,75 €		24	40	89	180	75	91
2"	16	215 300 63 2	12,65 €		13	50	100	220	89	103
2 1/2"	16	215 300 75 2	29,05 €		9	65	146	270	111	111
3"	16	215 300 90 2	32,05 €		4	80	178	335	125	141
4"	16	215 30 110 2	55,00 €		2	100	210	345	155	171

U-PVC Yapıştırma Muflu Kuyu Çekvalfi
U-PVC Foot Spring Checkvalve

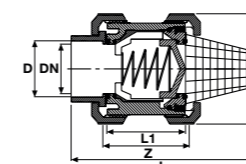

Çap Dia	Basınç PN	EPDM Conta Kod EPDM O-Ring Code	Fiyat (Adet) Price (Pcs)	Kg/Adet Kg/Pcs	Koli/Adet Box/Pcs	DN (mm)	H (mm)	L (mm)	L1 (mm)	Z (mm)
20	16	217 03 020 2	4,42 €		55	16	54	108	48	55
25	16	217 03 025 2	4,68 €		60	20	62	115	52	60
32	16	217 03 032 2	5,53 €		60	25	66	140	56	64
40	16	217 03 040 2	5,95 €		32	32	84	160	70	77
50	16	217 03 050 2	6,97 €		24	40	92	180	77	84
63	16	217 03 063 2	9,18 €		13	50	116	220	90	98
75	16	217 03 075 2	25,50 €		9	65	146	270	102	111
90	16	217 03 090 2	29,05 €		4	80	178	335	128	141
110	16	217 03 110 2	50,10 €		2	100	210	345	159	171

U-PVC İçten Dişli Kuyu Çekvalfi
U-PVC Female Threaded Spring Foot Checkvalve

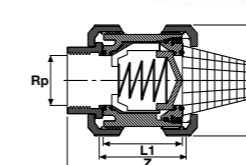

Rp Inch	Basınç PN	EPDM Conta Kod EPDM O-Ring Code	Fiyat (Adet) Price (Pcs)	Kg/Adet Kg/Pcs	Koli/Adet Box/Pcs	DN (mm)	H (mm)	L (mm)	L1 (mm)	Z (mm)
1/2"	16	217 04 020 2	5,30 €		60	16	54	108	48	55
3/4"	16	217 04 025 2	5,65 €		75	20	62	115	52	60
1"	16	217 04 032 2	6,78 €		60	25	66	140	56	64
1 1/4"	16	217 04 040 2	7,22 €		32	32	84	160	70	77
1 1/2"	16	217 04 050 2	8,26 €		24	40	92	180	77	84
2"	16	217 04 063 2	10,52 €		13	50	116	220	90	98
2 1/2"	16	217 04 075 2	27,00 €		9	65	146	270	102	111
3"	16	217 04 090 2	31,50 €		4	80	178	335	128	141
4"	16	217 04 110 2	52,10 €		2	100	210	345	159	171

U-PVC Atık Su Çekvalfi
Anti-Flooding Valve

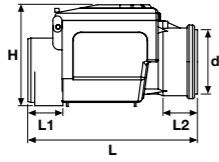

Çap Dia	Basınç PN	Kod Code	Fiyat (Adet) Price (Pcs)	Kg/Adet Kg/Pcs	Koli/Adet Box/Pcs	H (mm)	L (mm)	L1 (mm)	L2 (mm)
110	10	533 00 100 2	25,00 €	2,720	1	255	366	59	56
125	10	533 00 125 2	30,00 €	2,780	1	255	388	69	69
160	10	533 00 150 2	35,00 €	2,880	1	255	442	96	93

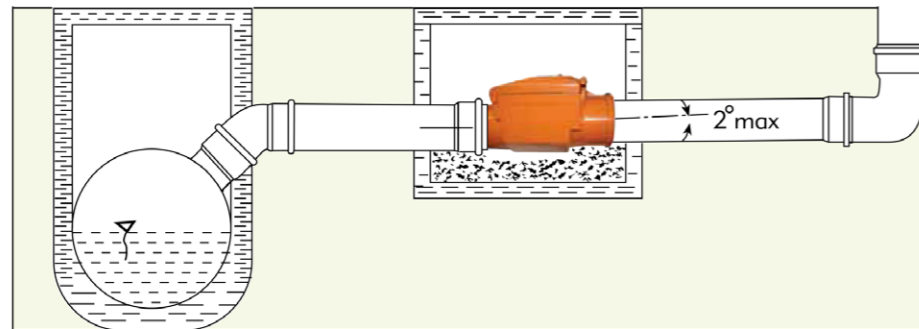
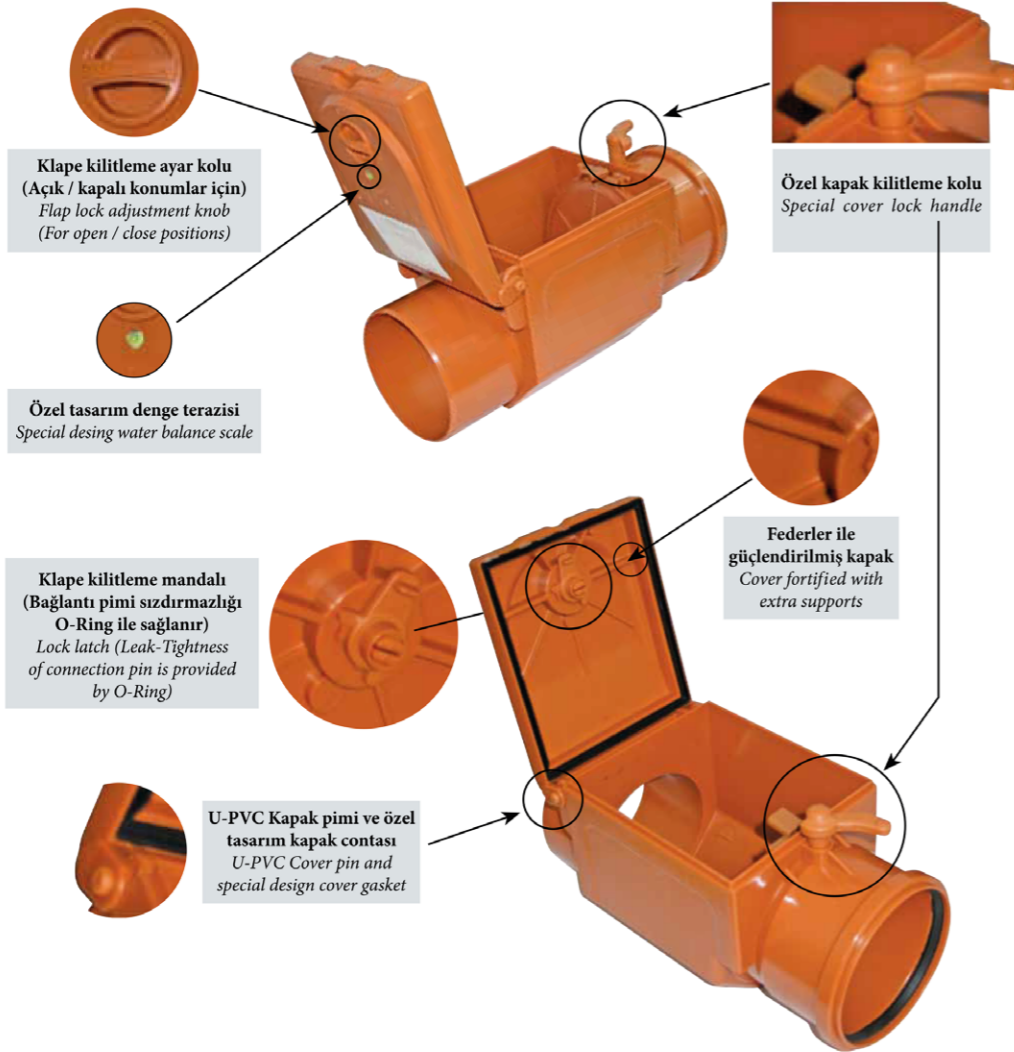

U-PVC

KELEBEK VANA

BUTTERFLY VALVES

ÜRETİM STANDARDI
PRODUCTION STANDARD | TS EN ISO 16136

ÇAP / SIZE Ø63 - Ø400



U-PVC Kelebek Vana (Çıplak)
U-PVC Butterfly Valve (Without Flange)

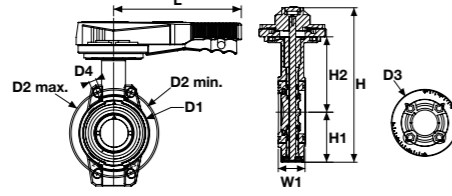

Su İçin / For Water

Asit İçin / For Acid

Çap Dia	Basınç PN	EPDM Conta Kod EPDM O-Ring Code	Fiyat (Adet) Price (Pcs)	FPM Conta Kod FPM O-Ring Code	Fiyat (Adet) Price (Pcs)	Kg /Adet Kg/Pcs	Koli/Ad. Box/Pcs
63	10	201 00 063 4	41,00 €	201 01 063 4	61,50 €	1,18	1
75	10	201 00 075 4	45,00 €	201 01 075 4	67,50 €	1,26	1
90	10	201 00 090 4	48,00 €	201 01 090 4	72,00 €	1,42	1
110	10	201 00 110 4	55,00 €	201 01 110 4	82,50 €	2,23	1
125	10	201 00 125 4	62,00 €	201 01 125 4	93,00 €	2,77	1
140	10	201 00 140 4	62,00 €	201 01 140 4	93,00 €	2,77	1
160	10	201 00 160 4	79,00 €	201 01 160 4	118,50 €	3,22	1
200	10	201 00 200 4	132,00 €	201 01 200 4	198,00 €	5,12	1
225	10	201 00 225 4	132,00 €	201 01 225 4	198,00 €	5,12	1
250	10	201 00 250 4	350,00 €	201 01 250 4	525,00 €	9,14	1
280	10	201 00 280 4	350,00 €	201 01 280 4	525,00 €	9,14	1
315	10	201 00 315 4	900,00 €	201 01 315 4	1.350,00 €	24,3	1
*355	6	201 00 355 4	3.268,87 €	201 01 355 4	Ⓣ		1
*400	6	201 00 400 4	3.268,87 €	201 01 400 4	Ⓣ		1

Çap Dia	DN	D1 (mm)	D2 min. (mm)	D2 max. (mm)	D3 (mm)	D4 (mm)	L (mm)	H (mm)	H1 (mm)	H2 (mm)	W1 (mm)	nØe	kv-value l/min.	ISO 5211 ISO 5211
63	50	104	120	125	115	19	207	256	82	126	45	4 x 19	1470	F 07
75	65	115	140	145	115	19	207	265	86	129	46	4 x 19	2200	F 07
90	80	131	150	160	115	19	207	272	89	132	48	8 x 19	3000	F 07
110	100	160	175	190	115	19	207	311	103	156	56	8 x 19	6500	F 07
125	110	190	210	216	115	23	258	338	116	169	63	8 x 23	11500	F 07
140	125	190	210	216	115	23	258	338	116	169	63	8 x 23	11500	F 07
160	150	214	241	241	115	24	258	364	129	182	66	8 x 24	16600	F 07
200	175	268	290	295	115	24	335	414	158	203	75	8 x 24	39600	F 07
225	200	268	290	295	115	24	335	414	158	203	75	8 x 24	39600	F 07
250	250	333	353	362	156	24	410	507	198	242	114	8 x 24	55200	F 10
280	250	333	353	362	156	24	410	507	198	242	114	12 x 24	55200	F 10
315	300	379	400	432	156	24	410	580	228	285	113	12 x 24	80000	F 10
*355	350	535	445	477	156	26	410	620	268	305	140	16 x 24	90000	F 12
*400	400	595	510	540	156	26	410	686	285	335	168	16 x 26	115000	F 12

* Redüktör Dişli Kelebek Vana / Reduction Gear Butterfly Valve

U-PVC Flanşlı Kelebek Vana (Takım)
U-PVC Butterfly Valve With Flange Adaptor

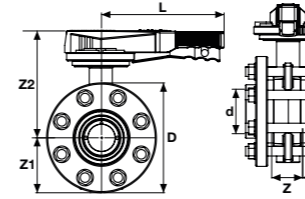

Su İçin / For Water

Asit İçin / For Acid

Çap Dia	Basınç PN	EPDM Conta Kod EPDM O-Ring Code	Fiyat (Adet) Price (Pcs)	FPM Conta Kod FPM O-Ring Code	Fiyat (Adet) Price (Pcs)	Kg /Adet Kg/Pcs	Koli/Ad. Box/Pcs
63	10	200 00 063 2	60,00 €	200 01 063 4	90,00 €	3,00	1
75	10	200 00 075 2	65,00 €	200 01 075 4	97,50 €	5,00	1
90	10	200 00 090 2	72,00 €	200 01 090 4	108,00 €	6,60	1
110	10	200 00 110 2	81,00 €	200 01 110 4	121,50 €	6,60	1
125	10	200 00 125 2	95,00 €	200 01 125 4	142,50 €	9,50	1
140	10	200 00 140 2	95,00 €	200 01 140 4	142,50 €	9,90	1
160	10	200 00 160 2	139,00 €	200 01 160 4	208,50 €	11,4	1
200	10	200 00 200 2	195,00 €	200 01 200 4	292,50 €	17,1	1
225	10	200 00 225 2	199,00 €	200 01 225 4	298,50 €	36,7	1
250	10	200 00 250 2	505,00 €	200 01 250 4	757,00 €	36,7	1
280	10	200 00 280 2	520,00 €	200 01 280 4	780,00 €	39,2	1
315	10	200 00 315 2	1.200,00 €	200 01 315 4	1.725,00 €	44,5	1
*355	6	200 00 355 2	4.485,00 €	200 01 355 4	Ⓣ		1
*400	6	200 00 400 2	4.485,00 €	200 01 400 4	Ⓣ		1

304 Paslanmaz Civata-Somun-Pul / 304.S.S.Screw,Nut,Washer

Su İçin / For Water

Asit İçin / For Acid

Çap Dia	EPDM Conta Kod EPDM O-Ring Code	Fiyat (Adet) Price (Pcs)	FPM Conta Kod FPM O-Ring Code	Fiyat (Adet) Price (Pcs)
63	200 02 063 4	84,00 €	200 03 063 4	109,20 €
75	200 02 075 4	91,00 €	200 03 075 4	118,30 €
90	200 02 090 4	100,80 €	200 03 090 4	131,04 €
110	200 02 110 4	119,00 €	200 03 110 4	154,70 €
125	200 02 125 4	133,00 €	200 03 125 4	172,90 €
140	200 02 140 4	133,00 €	200 03 140 4	172,90 €
160	200 02 160 4	194,60 €	200 03 160 4	252,98 €
200	200 02 200 4	273,00 €	200 03 200 4	354,90 €
225	200 02 225 4	278,60 €	200 03 225 4	362,18 €
250	200 02 250 4	707,00 €	200 03 250 4	919,10 €
280	200 02 280 4	728,00 €	200 03 280 4	964,60 €
315	200 02 315 4	1.610,00 €	200 03 315 4	2.093,00 €
355	200 02 355 4	5.520,00 €	200 03 355 4	Ⓣ
400	200 02 400 4	5.520,00 €	200 03 400 4	Ⓣ

316 Paslanmaz Civata-Somun-Pul / 316.S.S.Screw,Nut,Washer

Su İçin / For Water

Asit İçin / For Acid

Çap Dia	EPDM Conta Kod EPDM O-Ring Code	Fiyat (Adet) Price (Pcs)	FPM Conta Kod FPM O-Ring Code	Fiyat (Adet) Price (Pcs)
63	200 04 063 4	126,00 €	200 05 063 4	176,40 €
75	200 04 075 4	136,50 €	200 05 075 4	191,10 €
90	200 04 090 4	151,20 €	200 05 090 4	211,68 €
110	200 04 110 4	178,50 €	200 05 110 4	249,90 €
125	200 04 125 4	199,50 €	200 05 125 4	279,30 €
140	200 04 140 4	199,50 €	200 05 140 4	279,30 €
160	200 04 160 4	291,90 €	200 05 160 4	408,66 €
200	200 04 200 4	409,50 €	200 05 200 4	573,30 €
225	200 04 225 4	417,90 €	200 05 225 4	585,06 €
250	200 04 250 4	1.060,50 €	200 05 250 4	1.484,70 €
280	200 04 280 4	1.092,50 €	200 05 280 4	1.528,80 €
315	200 04 315 4	2.415,00 €	200 05 315 4	3.381,00 €
355	200 04 355 4	6.555,00 €	200 05 355 4	Ⓣ
400	200 04 400 4	6.555,00 €	200 05 400 4	Ⓣ

Çap Dia	DN	D (mm)	Z (mm)	Z1 (mm)	Z2 (mm)	B (mm)	L (mm)	Q1 (mm)	Q2 (mm)	nØe	ISO 5211 ISO 5211	kv-value l/min.	Basınç PN	Kg /Adet Kg/Pcs	Koli/Ad. Box/Pcs
63	50	165	51	82	188	38	207	37		4 x 19	F 07	1470	10	3,00	1
75	65	185	52	92	180	43	207	50	40	4 x 19	F 07	2200	10	5,00	1
90	80	200	58	100	183	51	207	65	46	8 x 19	F 07	3000	10	6,60	1
110	100	220	66	110	208	60	258	85	68	8 x 19	F 07	6500	10	6,60	1
125	110	250	73	125	221	69	258	111	92	8 x 23	F 07	11500	10	9,50	1
140	125	250	73	125	221	75	258	111	92	8 x 23	F 07	11500	10	9,90	1
160	150	285	76	142	235	86	258	138	122	8 x 24	F 07	16600	10	11,4	1
200	175	340	87	170	255	106	335	192	179	8 x 24	F 07	39600	10	17,1	1
225	200	340	87	170	255	120	335	192	179	8 x 24	F 07	39600	10	36,7	1
250	250	395	123	198	309	131	410	223	209	8 x 24	F 10	55200	10	36,7	1
280	250	395	119	198	309	146	410	223	209	12 x 24	F 10	55200	10	39,2	1
315	300	445	121	228	370	164	410	256	253	12 x 24	F 10	80000	10	44,5	1
*355	350	505	140	255	372	185	410	325	305	16 x 24	F 12	90000	6		1
*400	400	565	169	285	402	206	410	353	350	16 x 26	F 12	115000	6		1

* Redüktör Dişli Kelebek Vana / Reduction Gear Butterfly Valve

Not / Note

U-PVC

AKTÜATÖRLÜ KELEBEK VANA ACTUATOR BUTTERFLY VALVE

ÜRETİM STANDARDI

PRODUCTION STANDARD

TS EN ISO 16136

ÇAP / SIZE Ø63 - Ø400



U-PVC Aktüatör Uyumlu Kelebek Vana (Çıplak)
U-PVC Actuator Mountable Butterfly Valves (Without Flange)

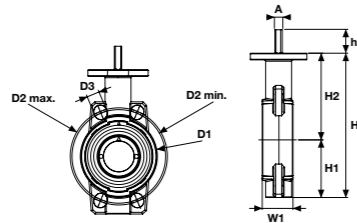

Su İçin / For Water

Asit İçin / For Acid

Çap Dia	Basınç PN	EPDM Conta Kod EPDM O-Ring Code	Fiyat (Adet) Price (Pcs)	FPM Conta Kod FPM O-Ring Code	Fiyat (Adet) Price (Pcs)	Kg /Adet Kg/Pcs	Koli/Ad. Box/Pcs
63	10	300 00 063 4	38,95 €	300 01 063 4	58,43 €		1
75	10	300 00 075 4	42,75 €	300 01 075 4	64,13 €		1
90	10	300 00 090 4	45,60 €	300 01 090 4	68,40 €		1
110	10	300 00 110 4	52,25 €	300 01 110 4	78,38 €		1
125	10	300 00 125 4	58,90 €	300 01 125 4	88,35 €		1
140	10	300 00 140 4	58,90 €	300 01 140 4	88,35 €		1
160	10	300 00 160 4	75,05 €	300 01 160 4	112,58 €		1
200	10	300 00 200 4	125,40 €	300 01 200 4	188,10 €		1
225	10	300 00 225 4	125,40 €	300 01 225 4	188,10 €		1
250	10	300 00 250 4	332,50 €	300 01 250 4	498,75 €		1
280	10	300 00 280 4	332,50 €	300 01 280 4	498,75 €		1
315	10	300 00 315 4	855,00 €	300 01 315 4	1.282,50 €		1
355	6	300 00 355 4	Ⓢ	300 01 355 4	Ⓢ		1
400	6	300 00 400 4	Ⓢ	300 01 400 4	Ⓢ		1

Çap Dia	DN (mm)	D1 (mm)	D2 min. (mm)	D2 max. (mm)	D3 (mm)	H (mm)	H1 (mm)	H2 (mm)	W1 (mm)	A (mm)	h (mm)	nØe	kv-value l/min.	ISO 5211 ISO 5211
63	50	104	120	125	19	256	82	126	45	11	15	4 x 19	1470	F 07
75	65	115	140	145	19	265	86	129	46	11	15	4 x 19	2200	F 07
90	80	131	150	160	19	272	89	132	48	11	15	8 x 19	3000	F 07
110	100	160	175	190	19	311	103	156	56	14	15	8 x 19	6500	F 07
125	110	190	210	216	23	338	116	169	63	14	15	8 x 23	11500	F 07
140	125	190	210	216	23	338	116	169	63	14	15	8 x 23	11500	F 07
160	150	214	241	241	24	364	129	182	66	14	15	8 x 24	16600	F 07
200	175	268	290	295	24	414	158	203	75	17	15	8 x 24	39600	F 07
225	200	268	290	295	24	414	158	203	75	17	15	8 x 24	39600	F 07
250	250	333	353	362	24	507	198	242	114	17	20	8 x 24	55200	F 10
280	250	333	353	362	24	507	198	242	114	17	20	12 x 24	55200	F 10
315	300	379	400	432	24	580	228	285	113	22	20	12 x 24	80000	F 10
355	350	535	445	477	26	620	268	305	140	22	20	16 x 24	90000	F 12
400	400	595	510	540	26	686	285	335	168	22	20	16 x 26	115000	F 12

U-PVC Aktüatör Uyumlu Kelebek Vana (Takım)
U-PVC Actuator Mountable Butterfly Valves (With Flange Adaptor)

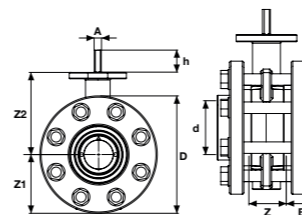

Su İçin / For Water

Asit İçin / For Acid

Çap Dia	Basınç PN	EPDM Conta Kod EPDM O-Ring Code	Fiyat (Adet) Price (Pcs)	FPM Conta Kod FPM O-Ring Code	Fiyat (Adet) Price (Pcs)	Kg /Adet Kg/Pcs	Koli/Ad. Box/Pcs
63	10	301 00 063 4	57,00 €	301 01 063 4	85,50 €		1
75	10	301 00 075 4	61,75 €	301 01 075 4	92,63 €		1
90	10	301 00 090 4	68,40 €	301 01 090 4	102,60 €		1
110	10	301 00 110 4	80,75 €	301 01 110 4	115,43 €		1
125	10	301 00 125 4	90,25 €	301 01 125 4	135,38 €		1
140	10	301 00 140 4	90,25 €	301 01 140 4	135,38 €		1
160	10	301 00 160 4	132,05 €	301 01 160 4	198,08 €		1
200	10	301 00 200 4	185,25 €	301 01 200 4	277,88 €		1
225	10	301 00 225 4	189,05 €	301 01 225 4	283,58 €		1
250	10	301 00 250 4	479,75 €	301 01 250 4	719,15 €		1
280	10	301 00 280 4	494,00 €	301 01 280 4	741,00 €		1
315	10	301 00 315 4	1.092,50 €	301 01 315 4	1.638,75 €		1
355	6	301 00 355 4	Ⓢ	301 01 355 4	Ⓢ		1
400	6	301 00 400 4	Ⓢ	301 01 400 4	Ⓢ		1

304 Paslanmaz Civata-Somun-Pul / 304.S.S.Screw,Nut,Washer

316 Paslanmaz Civata-Somun-Pul / 316.S.S.Screw,Nut,Washer

Su İçin / For Water

Asit İçin / For Acid

Çap Dia	EPDM Conta Kod EPDM O-Ring Code	Fiyat (Adet) Price (Pcs)	FPM Conta Kod FPM O-Ring Code	Fiyat (Adet) Price (Pcs)
63	308 00 063 2	81,48 €	308 10 063 2	105,92 €
75	308 00 075 2	88,27 €	308 10 075 2	114,75 €
90	308 00 090 2	97,78 €	308 10 090 2	127,11 €
110	308 00 110 2	115,43 €	308 10 110 2	150,06 €
125	308 00 125 2	129,01 €	308 10 125 2	167,71 €
140	308 00 140 2	129,01 €	308 10 140 2	167,71 €
160	308 00 160 2	188,76 €	308 10 160 2	245,39 €
200	308 00 200 2	264,81 €	308 10 200 2	344,25 €
225	308 00 225 2	270,24 €	308 10 225 2	351,31 €
250	308 00 250 2	685,79 €	308 10 250 2	891,53 €
280	308 00 280 2	706,16 €	308 10 280 2	935,66 €
315	308 00 315 2	1.561,70 €	308 10 315 2	2.030,21 €
355	308 00 355 2	Ⓢ	308 10 355 2	Ⓢ
400	308 00 400 2	Ⓢ	308 10 400 2	Ⓢ

Su İçin / For Water

Asit İçin / For Acid

Çap Dia	EPDM Conta Kod EPDM O-Ring Code	Fiyat (Adet) Price (Pcs)	FPM Conta Kod FPM O-Ring Code	Fiyat (Adet) Price (Pcs)
63	309 00 063 2	81,48 €	309 10 063 2	105,92 €
75	309 00 075 2	88,27 €	309 10 075 2	114,75 €
90	309 00 090 2	97,78 €	309 10 090 2	127,11 €
110	309 00 110 2	115,43 €	309 10 110 2	150,06 €
125	309 00 125 2	129,01 €	309 10 125 2	167,71 €
140	309 00 140 2	129,01 €	309 10 140 2	167,71 €
160	309 00 160 2	188,76 €	309 10 160 2	245,39 €
200	309 00 200 2	264,81 €	309 10 200 2	344,25 €
225	309 00 225 2	270,24 €	309 10 225 2	351,31 €
250	309 00 250 2	685,79 €	309 10 250 2	891,53 €
280	309 00 280 2	706,16 €	309 10 280 2	935,66 €
315	309 00 315 2	1.561,70 €	309 10 315 2	2.030,21 €
355	309 00 355 2	Ⓢ	309 10 355 2	Ⓢ
400	309 00 400 2	Ⓢ	309 10 400 2	Ⓢ

Çap Dia	DN (mm)	D (mm)	Z (mm)	Z1 (mm)	Z2 (mm)	B (mm)	Q1 (mm)	Q2 (mm)	A (mm)	h (mm)	nØe	ISO 5211 ISO 5211	kv-value l/min.
63	50	54	51	82	188	38	37	-	11	15	4 x 19	F 07	1470
75	65	57	52	92	180	43	50	40	11	15	4 x 19	F 07	2200
90	80	131	58	100	183	51	65	46	11	15	8 x 19	F 07	3000
110	100	160	66	110	208	60	85	68	14	15	8 x 19	F 07	6500
125	110	190	73	125	221	69	111	92	14	15	8 x 23	F 07	11500
140	125	190	73	125	221	75	111	92	14	15	8 x 23	F 07	11500
160	150	214	76	142	235	86	138	122	14	15	8 x 24	F 07	16600
200	175	268	87	170	255	106	192	179	17	15	8 x 24	F 07	39600
225	200	268	87	170	255	120	192	179	17	15	8 x 24	F 07	39600
250	250	333	123	198	309	131	223	209	17	20	8 x 24	F 10	55200
280	250	333	119	198	309	146	223	209	17	20	12 x 24	F 10	55200
315	300	379	121	228	370	164	256	253	22	20	12 x 24	F 10	80000
355	350	505	140	255	372	185	325	305	22	20	16 x 24	F 12	90000
400	400	565	169	285	402	206	353	350	22	20	16 x 26	F 12	115000

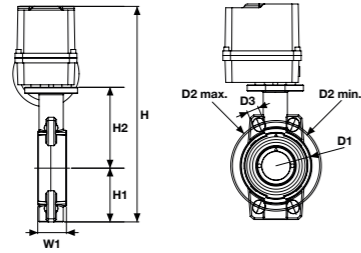
U-PVC Elektrik Aktüatörlü Kelebek Vana 24 V DC/24 V AC (Çıplak)
 U-PVC Butterfly Valve Electric Actuator 24 V DC/24 V AC (Without Flange)

Su için / For Water

Asit için / For Acid

Çap Dia	Basınç PN	EPDM Conta Kod EPDM O-Ring Code	Fiyat (Adet) Price (Pcs)	FPM Conta Kod FPM O-Ring Code	Fiyat (Adet) Price (Pcs)	Kg /Adet Kg/Pcs	Koli/Ad. Box/Pcs
63	10	302 00 063 4	296,94 €	302 01 063 4	317,44 €		1
75	10	302 00 075 4	296,94 €	302 01 075 4	319,14 €		1
90	10	302 00 090 4	404,84 €	302 01 090 4	428,84 €		1
110	10	302 00 110 4	411,99 €	302 01 110 4	439,49 €		1
125	10	302 00 125 4	706,48 €	302 01 125 4	737,48 €		1
140	10	302 00 140 4	706,48 €	302 01 140 4	737,48 €		1
160	10	302 00 160 4	723,24 €	302 01 160 4	762,74 €		1
200	10	302 00 200 4	800,08 €	302 01 200 4	866,08 €		1
225	10	302 00 225 4	800,08 €	302 01 225 4	866,08 €		1
250	10	302 00 250 4	1.501,36 €	302 01 250 4	1.676,36 €		1
280	10	302 00 280 4	1.501,36 €	302 01 280 4	1.676,36 €		1
315	10	302 00 315 4	2.059,96 €	302 01 315 4	2.509,96 €		1
355	6	302 00 355 4	①	302 01 355 4	①		1
400	6	302 00 400 4	①	302 01 400 4	①		1

Çap Dia	DN (mm)	D1 (mm)	D2 min. (mm)	D2 max. (mm)	D3 (mm)	H (mm)	H1 (mm)	H2 (mm)	W1 (mm)	nØe	kv-value l/min.	ISO 5211 ISO 5211
63	50	54	120	125	19	446	77	134	45	4 x 19	1470	F 07
75	65	57	140	145	19	451	86	129	46	4 x 19	2200	F 07
90	80	131	150	160	19	457	89	132	48	8 x 19	3000	F 07
110	100	160	175	190	19	504	103	156	56	8 x 19	6500	F 07
125	110	190	210	216	23	520	116	169	63	8 x 23	11500	F 07
140	125	190	210	216	23	520	116	169	63	8 x 23	11500	F 07
160	150	214	241	241	24	546	129	182	66	8 x 24	16600	F 07
200	175	268	290	295	24	596	158	203	75	8 x 24	39600	F 07
225	200	268	290	295	24	596	158	203	75	8 x 24	39600	F 07
250	250	333	341	362	24	748	198	242	114	8 x 24	55200	F 10
280	250	333	341	362	24	748	198	242	114	12 x 24	55200	F 10
315	300	379	400	432	25	923	228	285	113	12 x 24	80000	F 10
355	350	535	445	477	26	620	268	305	140	16 x 24	90000	F 12
400	400	595	510	540	26	686	285	335	168	16 x 26	115000	F 12

Opsiyonlar: Akülü açma/kapama emniyet kumandalı olabilir. Oransal kontrol ünitesi, potansiyonetre, lokal kontrol ünitesi, pozisyon transmiyeri opsiyonları mevcuttur.

Boru flanş bağlantı ölçüleri: EN 1092 PN10, ISO 7005 PN10, ANSI B 16,5 class 150, BS 1560 1958

Aktüatör flanş bağlantı ölçüleri: ISO 5211/24V DC - 24V AC.

Options: Battery powered on/off can be safety controlled. Option control unit, potentiometer, local control unit, position transmitter options are available.

Pipe flange connection dimensions: EN 1092 PN10, ISO 7005 PN10, ANSI B 16,5 class 150, BS 1560 1958

Actuator flange connection measures: ISO 5211/24V DC - 24V AC.

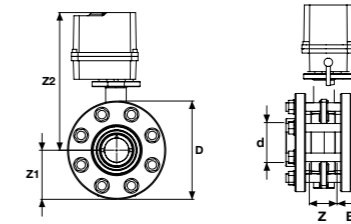
U-PVC Elektrik Aktüatörlü Kelebek Vana 24 V DC/24 V AC (Takım)
 U-PVC Butterfly Valve Electric Actuator 24 V DC/24 V AC (With Flange Adaptor)

Su için / For Water

Asit için / For Acid

Çap Dia	Basınç PN	EPDM Conta Kod EPDM O-Ring Code	Fiyat (Adet) Price (Pcs)	FPM Conta Kod FPM O-Ring Code	Fiyat (Adet) Price (Pcs)	Kg /Adet Kg/Pcs	Koli/Ad. Box/Pcs
63	10	304 00 063 4	315,94 €	304 01 063 4	345,94 €		1
75	10	304 00 075 4	316,64 €	304 01 075 4	349,14 €		1
90	10	304 00 090 4	428,84 €	304 01 090 4	464,84 €		1
110	10	304 00 110 4	437,99 €	304 01 110 4	478,49 €		1
125	10	304 00 125 4	739,48 €	304 01 125 4	786,98 €		1
140	10	304 00 140 4	739,48 €	304 01 140 4	786,98 €		1
160	10	304 00 160 4	783,24 €	304 01 160 4	852,74 €		1
200	10	304 00 200 4	863,08 €	304 01 200 4	960,58 €		1
225	10	304 00 225 4	867,08 €	304 01 225 4	966,58 €		1
250	10	304 00 250 4	1.656,36 €	304 01 250 4	1.908,86 €		1
280	10	304 00 280 4	1.674,36 €	304 01 280 4	1.931,36 €		1
315	10	304 00 315 4	2.309,96 €	304 01 315 4	2.884,96 €		1
355	6	304 00 355 4	①	304 01 355 4	①		1
400	6	304 00 400 4	①	304 01 400 4	①		1

Çap Dia	DN (mm)	D (mm)	Z (mm)	Z1 (mm)	Z2 (mm)	B (mm)	nØe	ISO 5211 ISO 5211
63	50	165	51	83	395	38	4 x 19	F 07
75	65	185	52	93	399	43	4 x 19	F 07
90	80	200	58	100	398	51	8 x 19	F 07
110	100	220	66	110	438	60	8 x 19	F 07
125	110	250	73	125	447	69	8 x 23	F 07
140	125	250	73	125	447	75	8 x 23	F 07
160	150	285	76	143	459	86	8 x 24	F 07
200	175	340	87	170	509	106	8 x 24	F 07
225	200	340	87	170	509	120	8 x 24	F 07
250	250	395	123	198	625	131	8 x 24	F 10
280	250	395	119	198	629	146	12 x 24	F 10
315	300	445	121	228	802	164	12 x 24	F 10
355	350	505	140	255	372	185	16 x 24	F 12
400	400	565	169	285	402	206	16 x 26	F 12

Opsiyonlar: Akülü açma/kapama emniyet kumandalı olabilir. Oransal kontrol ünitesi, potansiyonetre, lokal kontrol ünitesi, pozisyon transmiyeri opsiyonları mevcuttur.

Boru flanş bağlantı ölçüleri: EN 1092 PN10, ISO 7005 PN10, ANSI B 16,5 class 150, BS 1560 1958

Aktüatör flanş bağlantı ölçüleri: ISO 5211/24V DC - 24V AC.

Options: Battery powered on/off can be safety controlled. Option control unit, potentiometer, local control unit, position transmitter options are available.

Pipe flange connection dimensions: EN 1092 PN10, ISO 7005 PN10, ANSI B 16,5 class 150, BS 1560 1958

Actuator flange connection measures: ISO 5211/24V DC - 24V AC.

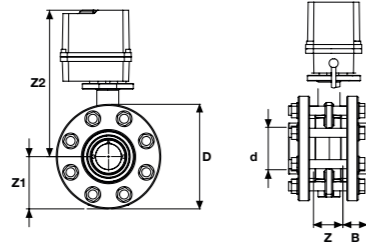
U-PVC Elektrik Aktüatörlü Kelebek Vana 24 V DC/24 V AC 304/316 Paslanmaz Civata-Somun-Pul
 U-PVC Butterfly Valves With Flange 304/316 S.S. Screw, Nut, Washer Electric Actuator 24 V DC/24 V AC

304 Paslanmaz Civata-Somun-Pul / 304.S.S.Screw,Nut,Washer

Çap Dia	Su İçin / For Water		Asit İçin / For Acid	
	EPDM Conta Kod EPDM O-Ring Code	Fiyat (Adet) Price (Pcs)	FPM Conta Kod FPM O-Ring Code	Fiyat (Adet) Price (Pcs)
63	306 00 063 4	339,94 €	306 01 063 4	365,14 €
75	306 00 075 4	342,64 €	306 01 075 4	369,94 €
90	306 00 090 4	457,64 €	306 01 090 4	488,24 €
110	306 00 110 4	470,39 €	306 01 110 4	504,41 €
125	306 00 125 4	777,48 €	306 01 125 4	817,38 €
140	306 00 140 4	777,48 €	306 01 140 4	817,38 €
160	306 00 160 4	838,84 €	306 01 160 4	897,22 €
200	306 00 200 4	941,08 €	306 01 200 4	1.022,98 €
225	306 00 225 4	946,68 €	306 01 225 4	1.030,26 €
250	306 00 250 4	1.858,36 €	306 01 250 4	2.070,46 €
280	306 00 280 4	1.879,36 €	306 01 280 4	2.115,96 €
315	306 00 315 4	2.769,96 €	306 01 315 4	3.552,96 €
355	306 00 355 4	Ⓜ	306 01 355 4	Ⓜ
400	306 00 400 4	Ⓜ	306 01 400 4	Ⓜ

316 Paslanmaz Civata-Somun-Pul / 316.S.S.Screw,Nut,Washer

Çap Dia	Su İçin / For Water		Asit İçin / For Acid	
	EPDM Conta Kod EPDM O-Ring Code	Fiyat (Adet) Price (Pcs)	FPM Conta Kod FPM O-Ring Code	Fiyat (Adet) Price (Pcs)
63	308 00 063 4	381,94 €	308 01 063 4	432,34 €
75	308 00 075 4	388,14 €	308 01 075 4	442,74 €
90	308 00 090 4	508,04 €	308 01 090 4	568,52 €
110	308 00 110 4	535,49 €	308 01 110 4	606,89 €
125	308 00 125 4	843,98 €	308 01 125 4	923,78 €
140	308 00 140 4	843,98 €	308 01 140 4	923,78 €
160	308 00 160 4	936,14 €	308 01 160 4	1.052,90 €
200	308 00 200 4	1.077,58 €	308 01 200 4	1.241,38 €
225	308 00 225 4	1.085,98 €	308 01 225 4	1.253,14 €
250	308 00 250 4	2.211,86 €	308 01 250 4	2.636,06 €
280	308 00 280 4	2.243,36 €	308 01 280 4	2.680,16 €
315	308 00 315 4	3.574,96 €	308 01 315 4	4.540,96 €
355	308 00 355 4	Ⓜ	308 01 355 4	Ⓜ
400	308 00 400 4	Ⓜ	308 01 400 4	Ⓜ

Çap Dia	DN (mm)	D (mm)	Z (mm)	Z1 (mm)	Z2 (mm)	B (mm)	Q1 (mm)	Q2 (mm)	nØe	ISO 5211 ISO 5211	Basınç PN	kv-value l/min.	Kg /Adet Kg/Pcs	Koli/Ad. Box/Pcs
63	50	165	51	82	395	38	37		4 x 19	F 07	10	1470		1
75	65	185	52	92	399	43	50	40	4 x 19	F 07	10	2200		1
90	80	200	58	100	398	51	65	46	8 x 19	F 07	10	3000		1
110	100	220	66	110	438	60	85	68	8 x 19	F 07	10	6500		1
125	110	250	73	125	447	69	111	92	8 x 23	F 07	10	11500		1
140	125	250	73	125	447	75	111	92	8 x 23	F 07	10	11500		1
160	150	285	76	142	459	86	138	122	8 x 24	F 07	10	16600		1
200	175	340	87	170	509	106	192	179	8 x 24	F 07	10	39600		1
225	200	340	87	170	509	120	192	179	8 x 24	F 07	10	39600		1
250	250	395	123	198	625	131	223	209	8 x 24	F 10	10	55200		1
280	250	395	119	198	629	146	223	209	12 x 24	F 10	10	55200		1
315	300	445	121	228	802	164	256	253	12 x 24	F 10	10	80000		1
355	350	505	140	255	372	185	325	305	16 x 24	F 12	6	90000		1
400	400	565	169	285	402	206	353	350	16 x 26	F 12	6	115000		1

Opsiyonlar: Akülü açma/kapama emniyet kumandalı olabilir. Oransal kontrol ünitesi, potansiyonometre, lokal kontrol ünitesi, pozisyon transmiyeri opsiyonları mevcuttur.

Boru flanş bağlantı ölçüleri: EN 1092 PN10, ISO 7005 PN10, ANSI B 16,5 class 150, BS 1560 1958

Aktüatör flanş bağlantı ölçüleri: ISO 5211/24V DC - 24V AC.

Options: Battery powered on/off can be safety controlled. Option control unit, potentiometer, local control unit, position transmitter options are available.

Pipe flange connection dimensions: EN 1092 PN10, ISO 7005 PN10, ANSI B 16,5 class 150, BS 1560 1958

Actuator flange connection measures: ISO 5211/24V DC - 24V AC.

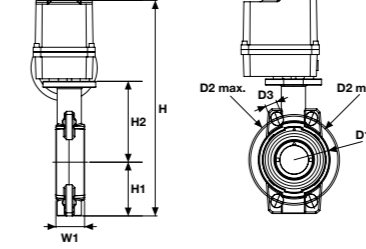
U-PVC Elektrik Aktüatörlü Kelebek Vana 100-260 V AC (Çıplak)
 U-PVC Butterfly Valves Electric Actuator 100 -260 V AC (With Out Flange)

Çap Dia	Basınç PN	Su İçin / For Water		Asit İçin / For Acid		Kg /Adet Kg/Pcs	Koli/Ad. Box/Pcs
		EPDM Conta Kod EPDM O-Ring Code	Fiyat (Adet) Price (Pcs)	FPM Conta Kod FPM O-Ring Code	Fiyat (Adet) Price (Pcs)		
63	10	303 00 063 1	298,20 €	303 10 063 1	317,44 €		1
75	10	303 00 075 1	296,94 €	303 10 075 1	319,14 €		1
90	10	303 00 090 1	404,84 €	303 10 090 1	428,84 €		1
110	10	303 00 110 1	411,99 €	303 10 110 1	439,49 €		1
125	10	303 00 125 1	706,48 €	303 10 125 1	737,48 €		1
140	10	303 00 140 1	706,48 €	303 10 140 1	737,48 €		1
160	10	303 00 160 1	723,24 €	303 10 160 1	762,74 €		1
200	10	303 00 200 1	800,08 €	303 10 200 1	866,08 €		1
225	10	303 00 225 1	800,08 €	303 10 225 1	866,08 €		1
250	10	303 00 250 1	1.501,36 €	303 10 250 1	1.676,36 €		1
280	10	303 00 280 1	1.501,36 €	303 10 280 1	1.676,36 €		1
315	10	303 00 315 1	2.059,96 €	303 10 315 1	2.509,96 €		1
355	6	303 00 355 1	Ⓜ	303 10 355 1	Ⓜ		1
400	6	303 00 400 1	Ⓜ	303 10 400 1	Ⓜ		1

Çap Dia	DN (mm)	D (mm)	Z (mm)	Z1 (mm)	Z2 (mm)	B (mm)	nØe	ISO 5211 ISO 5211
63	50	165	51	83	395	38	4 x 19	F 07
75	65	185	52	93	399	43	4 x 19	F 07
90	80	200	58	100	398	51	8 x 19	F 07
110	100	220	66	110	438	60	8 x 19	F 07
125	110	250	73	125	447	69	8 x 23	F 07
140	125	250	73	125	447	75	8 x 23	F 07
160	150	285	76	143	459	86	8 x 24	F 07
200	175	340	87	170	509	106	8 x 24	F 07
225	200	340	87	170	509	120	8 x 24	F 07
250	250	395	123	198	625	131	8 x 24	F 10
280	250	395	119	198	629	146	12 x 24	F 10
315	300	445	121	228	802	164	12 x 24	F 10
355	350	505	140	255	372	185	16 x 24	F 12
400	400	565	169	285	402	206	16 x 26	F 12

Opsiyonlar: Akülü açma/kapama emniyet kumandalı olabilir. Oransal kontrol ünitesi, potansiyonometre, lokal kontrol ünitesi, pozisyon transmiyeri opsiyonları mevcuttur.

Boru flanş bağlantı ölçüleri: EN 1092 PN10, ISO 7005 PN10, ANSI B 16,5 class 150, BS 1560 1958

Aktüatör flanş bağlantı ölçüleri: ISO 5211/24V DC - 24V AC.

Options: Battery powered on/off can be safety controlled. Option control unit, potentiometer, local control unit, position transmitter options are available.

Pipe flange connection dimensions: EN 1092 PN10, ISO 7005 PN10, ANSI B 16,5 class 150, BS 1560 1958

Actuator flange connection measures: ISO 5211/24V DC - 24V AC.

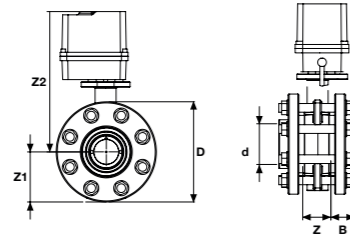
U-PVC Elektrik Aktüatörlü Kelebek Vana 100-260 V AC (Takım)
 U-PVC Butterfly Valves Electric Actuator 100 -260 V AC (With Flange)

Su İçin / For Water
Asit İçin / For Acid

Çap Dia	Basınç PN	EPDM Conta Kod EPDM O-Ring Code	Fiyat (Adet) Price (Pcs)	FPM Conta Kod FPM O-Ring Code	Fiyat (Adet) Price (Pcs)	Kg /Adet Kg/Pcs	Koli/Ad. Box/Pcs
63	10	305 00 063 4	315,94 €	305 01 063 4	345,94 €	3,10	1
75	10	305 00 075 4	316,64 €	305 01 075 4	349,14 €	3,33	1
90	10	305 00 090 4	428,84 €	305 01 090 4	464,84 €	3,83	1
110	10	305 00 110 4	437,99 €	305 01 110 4	478,49 €	4,32	1
125	10	305 00 125 4	739,48 €	305 01 125 4	786,98 €	6,60	1
140	10	305 00 140 4	739,48 €	305 01 140 4	786,98 €	8,95	1
160	10	305 00 160 4	783,24 €	305 01 160 4	852,74 €	9,18	1
200	10	305 00 200 4	863,08 €	305 01 200 4	960,58 €	12,2	1
225	10	305 00 225 4	867,08 €	305 01 225 4	966,58 €	14,9	1
250	10	305 00 250 4	1.656,36 €	305 01 250 4	1.908,86 €	28,5	1
280	10	305 00 280 4	1.671,36 €	305 01 280 4	1.931,36 €	28,5	1
315	10	305 00 315 4	2.309,96 €	305 01 315 4	2.884,96 €	36,1	1
355	6	305 00 355 4	Ⓜ	305 01 355 4	Ⓜ		1
400	6	305 00 400 4	Ⓜ	305 01 400 4	Ⓜ		1

Çap Dia	DN (mm)	D (mm)	Z (mm)	Z1 (mm)	Z2 (mm)	B (mm)	nØe	ISO 5211 ISO 5211
63	50	165	51	83	395	38	4 x 19	F 07
75	65	185	52	93	399	43	4 x 19	F 07
90	80	200	58	100	398	51	8 x 19	F 07
110	100	220	66	110	438	60	8 x 19	F 07
125	110	250	73	125	447	69	8 x 23	F 07
140	125	250	73	125	447	75	8 x 23	F 07
160	150	285	76	143	459	86	8 x 24	F 07
200	175	340	87	170	509	106	8 x 24	F 07
225	200	340	87	170	509	120	8 x 24	F 07
250	250	395	123	198	625	131	8 x 24	F 10
280	250	395	119	198	629	146	12 x 24	F 10
315	300	445	121	228	802	164	12 x 24	F 10
355	350	505	140	255	372	185	16 x 24	F 12
400	400	565	169	285	402	206	16 x 26	F 12

Opsiyonlar: Akülü açma/kapama emniyet kumandalı olabilir. Oransal kontrol ünitesi, potansiyometre, lokal kontrol ünitesi, pozisyon transmitteri opsiyonları mevcuttur.

Boru flanş bağlantı ölçüleri: EN 1092 PN10, ISO 7005 PN10, ANSI B 16,5 class 150, BS 1560 1958

Aktüatör flanş bağlantı ölçüleri: ISO 5211/24V DC - 24V AC.

Options: Battery powered on/off can be safety controlled. Option control unit, potentiometer, local control unit, position transmitter options are available.

Pipe flange connection dimensions: EN 1092 PN10, ISO 7005 PN10, ANSI B 16,5 class 150, BS 1560 1958

Actuator flange connection measures: ISO 5211/24V DC - 24V AC.

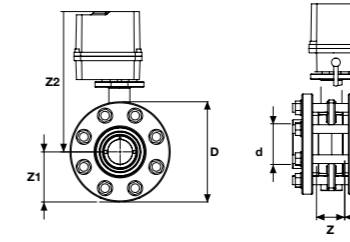
U-PVC Elektrik Aktüatörlü Kelebek Vana 100-260 V AC 304/316 Paslanmaz Civata-Somun-Pul
 U-PVC Butterfly Valves Electric Actuator 100 -260 V AC 304/316 Stainless Steel Screw-Nut-Washer (With Flange)

304 Paslanmaz Civata-Somun-Pul / 304.S.S.Screw,Nut,Washer
316 Paslanmaz Civata-Somun-Pul / 316.S.S.Screw,Nut,Washer
Su İçin / For Water
Asit İçin / For Acid

Çap Dia	EPDM Conta Kod EPDM O-Ring Code	Fiyat (Adet) Price (Pcs)	FPM Conta Kod FPM O-Ring Code	Fiyat (Adet) Price (Pcs)	Çap Dia	EPDM Conta Kod EPDM O-Ring Code	Fiyat (Adet) Price (Pcs)	FPM Conta Kod FPM O-Ring Code	Fiyat (Adet) Price (Pcs)
63	307 00 063 4	339,94 €	307 01 063 4	365,14 €	63	309 00 063 4	381,94 €	309 01 063 4	432,34 €
75	307 00 075 4	342,64 €	307 01 075 4	369,94 €	75	309 00 075 4	388,14 €	309 01 075 4	442,74 €
90	307 00 090 4	457,64 €	307 01 090 4	488,24 €	90	309 00 090 4	508,04 €	309 01 090 4	568,52 €
110	307 00 110 4	470,39 €	307 01 110 4	504,41 €	110	309 00 110 4	535,49 €	309 01 110 4	606,89 €
125	307 00 125 4	777,48 €	307 01 125 4	817,38 €	125	309 00 125 4	843,98 €	309 01 125 4	923,78 €
140	307 00 140 4	777,48 €	307 01 140 4	817,38 €	140	309 00 140 4	843,98 €	309 01 140 4	923,78 €
160	307 00 160 4	838,84 €	307 01 160 4	897,22 €	160	309 00 160 4	936,14 €	309 01 160 4	1.052,90 €
200	307 00 200 4	941,08 €	307 01 200 4	1.022,98 €	200	309 00 200 4	1.077,58 €	309 01 200 4	1.241,38 €
225	307 00 225 4	946,68 €	307 01 225 4	1.030,26 €	225	309 00 225 4	1.085,98 €	309 01 225 4	1.253,14 €
250	307 00 250 4	1.858,36 €	307 01 250 4	2.070,46 €	250	309 00 250 4	2.211,86 €	309 01 250 4	2.636,06 €
280	307 00 280 4	1.879,36 €	307 01 280 4	2.115,96 €	280	309 00 280 4	2.243,36 €	309 01 280 4	2.680,16 €
315	307 00 315 4	2.769,96 €	307 01 315 4	3.252,96 €	315	309 00 315 4	3.574,96 €	309 01 315 4	4.540,96 €
355	307 00 355 4	Ⓜ	307 01 355 4	Ⓜ	355	309 00 355 4	Ⓜ	309 01 355 4	Ⓜ
400	307 00 400 4	Ⓜ	307 01 400 4	Ⓜ	400	309 00 400 4	Ⓜ	309 01 400 4	Ⓜ

Çap Dia	DN (mm)	D (mm)	Z (mm)	Z1 (mm)	Z2 (mm)	B (mm)	Q1 (mm)	Q2 (mm)	nØe	ISO 5211 ISO 5211	Basınç PN	kv-value l/min.	Kg /Adet Kg/Pcs	Koli/Ad. Box/Pcs
63	50	165	51	82	395	38	37		4 x 19	F 07	10	1470	4,98	1
75	65	185	52	92	399	43	50	40	4 x 19	F 07	10	2200	5,58	1
90	80	200	58	100	398	51	65	46	8 x 19	F 07	10	3000	7,54	1
110	100	220	66	110	438	60	85	68	8 x 19	F 07	10	6500	9,65	1
125	110	250	73	125	447	69	111	92	8 x 23	F 07	10	11500	11,88	1
140	125	250	73	125	447	75	111	92	8 x 23	F 07	10	11500	14,63	1
160	150	285	76	142	459	86	138	122	8 x 24	F 07	10	16600	15,79	1
200	175	340	87	170	509	106	192	179	8 x 24	F 07	10	39600	24,69	1
225	200	340	87	170	509	120	192	179	8 x 24	F 07	10	39600	24,39	1
250	250	395	123	198	625	131	223	209	8 x 24	F 10	10	55200	45,56	1
280	250	395	119	198	629	146	223	209	12 x 24	F 10	10	55200	48,06	1
315	300	445	121	228	802	164	256	253	12 x 24	F 10	10	80000	56,32	1
355	350	505	140	255	372	185	325	305	16 x 24	F 12	6	90000		1
400	400	565	169	285	402	206	353	350	16 x 26	F 12	6	115000		1

Opsiyonlar: Akülü açma/kapama emniyet kumandalı olabilir. Oransal kontrol ünitesi, potansiyometre, lokal kontrol ünitesi, pozisyon transmitteri opsiyonları mevcuttur.

Boru flanş bağlantı ölçüleri: EN 1092 PN10, ISO 7005 PN10, ANSI B 16,5 class 150, BS 1560 1958

Aktüatör flanş bağlantı ölçüleri: ISO 5211/24V DC - 24V AC.

Options: Battery powered on/off can be safety controlled. Option control unit, potentiometer, local control unit, position transmitter options are available.

Pipe flange connection dimensions: EN 1092 PN10, ISO 7005 PN10, ANSI B 16,5 class 150, BS 1560 1958

Actuator flange connection measures: ISO 5211/24V DC - 24V AC.

U-PVC Pnömatik Aktüatörlü Kelebek Vana Çift Etkili (Çıplak)

U-PVC Pneumatic Actuator Butterfly Valves Double Effect Without Flange

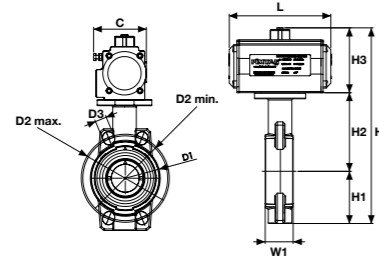

Su İçin / For Water

Asit İçin / For Acid

Çap Dia	Basınç PN	EPDM Conta Kod EPDM O-Ring Code	Fiyat (Adet) Price (Pcs)	FPM Conta Kod FPM O-Ring Code	Fiyat (Adet) Price (Pcs)	Kg /Adet Kg/Pcs	Koli/Ad. Box/Pcs
63	10	318 00 063 4	171,48 €	318 01 063 4	191,98 €	2,25	1
75	10	318 00 075 4	171,48 €	318 01 075 4	193,98 €	2,48	1
90	10	318 00 090 4	175,37 €	318 01 090 4	199,37 €	3,71	1
110	10	318 00 110 4	196,94 €	318 01 110 4	224,44 €	4,20	1
125	10	318 00 125 4	205,01 €	318 01 125 4	236,01 €	7,15	1
140	10	318 00 140 4	205,01 €	318 01 140 4	236,01 €	8,00	1
160	10	318 00 160 4	289,30 €	318 01 160 4	328,80 €	9,98	1
200	10	318 00 200 4	398,20 €	318 01 200 4	464,20 €	13,7	1
225	10	318 00 225 4	398,20 €	318 01 225 4	464,20 €	13,7	1
250	10	318 00 250 4	638,00 €	318 01 250 4	1.162,97 €	30,5	1
280	10	318 00 280 4	638,00 €	318 01 280 4	1.162,97 €	30,5	1
315	10	318 00 315 4	1.243,00 €	318 01 315 4	2.593,00 €	38,1	1
355	6	318 00 355 4	①	318 01 355 4	①		1
400	6	318 00 400 4	①	318 01 400 4	①		1

Çap Dia	DN (mm)	D1 (mm)	D2 min. (mm)	D2 max. (mm)	D3 (mm)	H (mm)	H1 (mm)	H2 (mm)	H3 (mm)	C (mm)	W1 (mm)	L (mm)	kv-value l/min.	ISO 5211
63	50	54	120	125	19	303	77	134	92	72	45	147	1470	F 07
75	65	57	140	145	19	307	86	129	92	72	46	147	2200	F 07
90	80	131	150	160	19	307	89	132	108	83	48	168	3000	F 07
110	100	160	175	190	19	379	103	156	120	95	56	184	6500	F 07
125	110	190	210	216	23	405	116	169	120	95	63	184	11500	F 07
140	125	190	210	216	23	405	116	169	120	100	63	184	11500	F 07
160	150	214	241	241	24	441	129	182	130	100	66	204	16600	F 07
200	175	268	290	295	24	501	158	203	140	108	75	262	39600	F 07
225	200	268	290	295	24	501	158	203	140	108	75	262	39600	F 07
250	250	333	341	362	24	593	198	242	153	122	114	268	55200	F 10
280	250	333	341	362	24	593	198	242	153	122	114	268	55200	F 10
315	300	379	400	432	25	668	228	285	175	142	113	296	80000	F 10
355	350	345	460	-	25	670	345	410	260	226	88	525	90000	F 12
400													115000	F 12

Opsiyonlar: Kolay montaj/demontaj imkanı, pozisyoner, limit anahtar kutusu, namur solenoid vana, el kontrol ünitesi.

Aktüatör flanş bağlantı ölçüleri: ISO 5211.

İhtiyaca göre opsiyon ilave edilebilir.

Options: Easy assembly/disassembly, potentiometer, limit switch box, namur solenoid valve, hand control unit.

Actuator flange connection dimensions: ISO 5211

Options could be add according to the needs.

U-PVC Pnömatik Aktüatörlü Kelebek Vana Çift Etkili (Takım)

U-PVC Pneumatic Actuator Butterfly Valves Double Effect With Flange

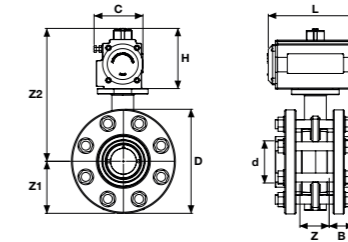

Su İçin / For Water

Asit İçin / For Acid

Çap Dia	Basınç PN	EPDM Conta Kod EPDM O-Ring Code	Fiyat (Adet) Price (Pcs)	FPM Conta Kod FPM O-Ring Code	Fiyat (Adet) Price (Pcs)	Kg /Adet Kg/Pcs	Koli/Ad. Box/Pcs
63	10	319 00 063 4	190,48 €	319 01 063 4	220,48 €	4,13	1
75	10	319 00 075 4	191,48 €	319 01 075 4	223,98 €	4,73	1
90	10	319 00 090 4	199,37 €	319 01 090 4	235,37 €	7,42	1
110	10	319 00 110 4	226,94 €	319 01 110 4	263,44 €	9,53	1
125	10	319 00 125 4	238,01 €	319 01 125 4	285,51 €	12,43	1
140	10	319 00 140 4	238,01 €	319 01 140 4	285,51 €	13,68	1
160	10	319 00 160 4	296,08 €	319 01 160 4	365,58 €	16,59	1
200	10	319 00 200 4	368,06 €	319 01 200 4	465,56 €	23,19	1
225	10	319 00 225 4	421,30 €	319 01 225 4	520,80 €	23,19	1
250	10	319 00 250 4	808,50 €	319 01 250 4	1.061,00 €	47,56	1
280	10	319 00 280 4	825,00 €	319 01 280 4	1.085,00 €	50,06	1
315	10	319 00 315 4	1.573,00 €	319 01 315 4	2.148,81 €	58,32	1
355	6	319 00 355 4	①	319 01 355 4	①		1
400	6	319 00 400 4	①	319 01 400 4	①		1

Çap Dia	DN (mm)	C (mm)	D (mm)	Z (mm)	Z1 (mm)	B (mm)	L (mm)	H (mm)	nØe (mm)	kv-value l/min.	ISO 5211
63	50	72	165	51	82	38	147	90	4 x 19	1470	F 07
75	65	72	185	52	92	43	147	90	4 x 19	2200	F 07
90	80	63	200	58	100	51	168	108	8 x 19	3000	F 07
110	100	95	220	66	110	60	184	120	8 x 19	6500	F 07
125	110	95	250	73	125	69	184	120	8 x 23	11500	F 07
140	125	100	250	73	125	75	184	120	8 x 23	11500	F 07
160	150	100	285	76	142	86	204	130	8 x 24	16600	F 07
200	175	108	340	87	170	106	262	140	8 x 24	39600	F 07
225	200	108	340	87	170	120	262	140	8 x 24	39600	F 07
250	250	122	395	123	198	131	268	153	8 x 24	55200	F 10
280	250	122	395	119	198	146	268	153	12 x 24	55200	F 10
315	300	142	445	121	228	164	296	175	12 x 24	80000	F 10
355										90000	
400										115000	

Opsiyonlar: Kolay montaj/demontaj imkanı, pozisyoner, limit anahtar kutusu, namur solenoid vana, el kontrol ünitesi.

Aktüatör flanş bağlantı ölçüleri: ISO 5211.

İhtiyaca göre opsiyon ilave edilebilir.

Options: Easy assembly/disassembly, potentiometer, limit switch box, namur solenoid valve, hand control unit.

Actuator flange connection dimensions: ISO 5211

Options could be add according to the needs.

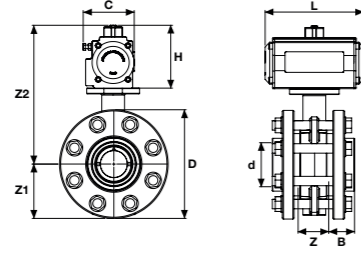
U-PVC Pnömatik Aktüatörlü Kelebek Vana Çift Etkili 304/316 Paslanmaz Civata-Somun-Pul
 U-PVC Pneumatic Actuator Butterfly Valves Double Effect 304/316 S.S. Screw, Nut, Washer

304 Paslanmaz Civata-Somun-Pul / 304.S.S.Screw,Nut,Washer

Su İçin / For Water			Asit İçin / For Acid		
Çap Dia	EPDM Conta Kod EPDM O-Ring Code	Fiyat (Adet) Price (Pcs)	FPM Conta Kod FPM O-Ring Code	Fiyat (Adet) Price (Pcs)	
63	320 00 063 4	214,48 €	320 01 063 4	239,68 €	
75	320 00 075 4	217,48 €	320 01 075 4	244,78 €	
90	320 00 090 4	228,17 €	320 01 090 4	258,41 €	
110	320 00 110 4	255,34 €	320 01 110 4	296,64 €	
125	320 00 125 4	276,01 €	320 01 125 4	315,91 €	
140	320 00 140 4	276,01 €	320 01 140 4	315,91 €	
160	320 00 160 4	351,68 €	320 01 160 4	410,06 €	
200	320 00 200 4	446,06 €	320 01 200 4	527,96 €	
225	320 00 225 4	451,66 €	320 01 225 4	535,24 €	
250	320 00 250 4	935,65 €	320 01 250 4	1.147,75 €	
280	320 00 280 4	956,65 €	320 01 280 4	1.193,25 €	
315	320 00 315 4	1.892,09 €	320 01 315 4	2.375,09 €	
355	320 00 355 4	Ⓟ	320 01 355 4	Ⓟ	
400	320 00 400 4	Ⓟ	320 01 400 4	Ⓟ	

316 Paslanmaz Civata-Somun-Pul / 316.S.S.Screw,Nut,Washer

Su İçin / For Water			Asit İçin / For Acid		
Çap Dia	EPDM Conta Kod EPDM O-Ring Code	Fiyat (Adet) Price (Pcs)	FPM Conta Kod FPM O-Ring Code	Fiyat (Adet) Price (Pcs)	
63	321 00 063 4	256,48 €	321 01 063 4	306,88 €	
75	321 00 075 4	262,98 €	321 01 075 4	317,58 €	
90	321 00 090 4	278,57 €	321 01 090 4	339,05 €	
110	321 00 110 4	320,44 €	321 01 110 4	391,84 €	
125	321 00 125 4	342,51 €	321 01 125 4	422,31 €	
140	321 00 140 4	342,51 €	321 01 140 4	422,31 €	
160	321 00 160 4	448,98 €	321 01 160 4	565,74 €	
200	321 00 200 4	582,56 €	321 01 200 4	746,36 €	
225	321 00 225 4	590,96 €	321 01 225 4	758,12 €	
250	321 00 250 4	1.289,15 €	321 01 250 4	1.713,35 €	
280	321 00 280 4	1.320,65 €	321 01 280 4	1.757,45 €	
315	321 00 315 4	2.697,09 €	321 01 315 4	3.663,09 €	
355	321 00 355 4	Ⓟ	321 01 355 4	Ⓟ	
400	321 00 400 4	Ⓟ	321 01 400 4	Ⓟ	

Çap Dia	DN (mm)	C (mm)	D (mm)	Z (mm)	Z1 (mm)	B (mm)	L (mm)	H (mm)	Q1 (mm)	Q2 (mm)	nØe (mm)	ISO 5211 ISO 5211	Basınç PN	kv-value l/min.	Kg /Adet Kg/Pcs	Koli/Ad. Box/Pcs
63	50	72	165	51	82	38	147	90	37		4 x 19	F 07	10	1470	4,13	1
75	65	72	185	52	92	43	147	90	50	40	4 x 19	F 07	10	2200	4,73	1
90	80	63	200	58	100	51	168	108	65	46	8 x 19	F 07	10	3000	7,42	1
110	100	95	220	66	110	60	184	120	85	68	8 x 19	F 07	10	6500	9,53	1
125	110	95	250	73	125	69	184	120	111	92	8 x 23	F 07	10	11500	12,43	1
140	125	100	250	73	125	75	184	120	111	92	8 x 23	F 07	10	11500	13,68	1
160	150	100	285	76	142	86	204	130	138	122	8 x 24	F 07	10	16600	16,59	1
200	175	108	340	87	170	106	262	140	192	179	8 x 24	F 07	10	39600	23,19	1
225	200	108	340	87	170	120	262	140	192	179	8 x 24	F 07	10	39600	23,19	1
250	250	122	395	123	198	131	268	153	223	209	8 x 24	F 10	10	55200	47,56	1
280	250	122	395	119	198	146	268	153	223	209	12 x 24	F 10	10	55200	50,06	1
315	300	142	445	121	228	164	296	175	256	253	12 x 24	F 10	10	80000	58,32	1
355									325	305			6	90000		1
400									353	350			6	115000		1

Opsiyonlar: Kolay montaj/demontaj imkanı, pozisyoner, limit anahtar kutusu, namur solenoid vana, el kontrol ünitesi.
Aktüatör flanş bağlantı ölçüleri: ISO 5211.
 İhtiyaca göre opsiyon ilave edilebilir.

Options: Easy assembly/disassembly, potentiometer, limit switch box, namur selenoid valve, hand control unit.
Actuator flange connection dimensions: ISO 5211
 Options could be add according to the needs.

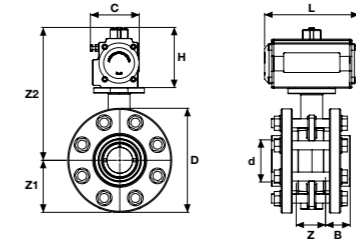
U-PVC Pnömatik Aktüatörlü Kelebek Vana Tek Etkili Takım
 U-PVC Pneumatic Actuator Butterfly Valves Single Effect Without Flange

Su İçin / For Water
Asit İçin / For Acid

Çap Dia	Basınç PN	EPDM Conta Kod EPDM O-Ring Code	Fiyat (Adet) Price (Pcs)	FPM Conta Kod FPM O-Ring Code	Fiyat (Adet) Price (Pcs)	Kg /Adet Kg/Pcs	Koli/Ad. Box/Pcs
63	10	312 00 063 4	320,96 €	312 01 063 4	350,96 €	4,13	1
75	10	312 00 075 4	322,00 €	312 01 075 4	351,46 €	4,73	1
90	10	312 00 090 4	326,74 €	312 01 090 4	362,74 €	7,42	1
110	10	312 00 110 4	364,88 €	312 01 110 4	405,38 €	9,53	1
125	10	312 00 125 4	381,02 €	312 01 125 4	428,52 €	12,43	1
140	10	312 00 140 4	381,02 €	312 01 140 4	428,52 €	13,68	1
160	10	312 00 160 4	610,24 €	312 01 160 4	679,74 €	16,59	1
200	10	312 00 200 4	714,18 €	312 01 200 4	811,68 €	23,19	1
225	10	312 00 225 4	718,18 €	312 01 225 4	817,68 €	23,19	1
250	10	312 00 250 4	1.190,95 €	312 01 250 4	1.443,45 €	47,56	1
280	10	312 00 280 4	1.205,95 €	312 01 280 4	1.465,95 €	50,06	1
315	10	312 00 315 4	1.996,27 €	312 01 315 4	2.571,27 €	58,32	1
355	6	312 00 355 4	Ⓟ	312 01 355 4	Ⓟ		1
400	6	312 00 400 4	Ⓟ	312 01 400 4	Ⓟ		1

Çap Dia	DN (mm)	C (mm)	D (mm)	Z (mm)	Z1 (mm)	B (mm)	L (mm)	H (mm)	nØe (mm)	kv-value l/min.	ISO 5211 ISO 5211
63	50	72	165	51	82	38	147	90	4 x 19	1470	F 07
75	65	72	185	52	92	43	147	90	4 x 19	2200	F 07
90	80	63	200	58	100	51	168	108	8 x 19	3000	F 07
110	100	95	220	66	110	60	184	120	8 x 19	6500	F 07
125	110	95	250	73	125	69	184	120	8 x 23	11500	F 07
140	125	100	250	73	125	75	184	120	8 x 23	11500	F 07
160	150	100	285	76	142	86	204	130	8 x 24	16600	F 07
200	175	108	340	87	170	106	262	140	8 x 24	39600	F 07
225	200	108	340	87	170	120	262	140	8 x 24	39600	F 07
250	250	122	395	123	198	131	268	153	8 x 24	55200	F 10
280	250	122	395	119	198	146	268	153	12 x 24	55200	F 10
315	300	142	445	121	228	164	296	175	12 x 24	80000	F 10
355										90000	
400										115000	

Opsiyonlar: Kolay montaj/demontaj imkanı, pozisyoner, limit anahtar kutusu, namur solenoid vana, el kontrol ünitesi.
Aktüatör flanş bağlantı ölçüleri: ISO 5211.
 İhtiyaca göre opsiyon ilave edilebilir.

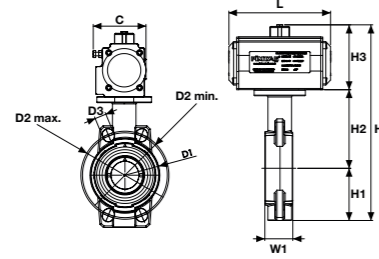
Options: Easy assembly/disassembly, potentiometer, limit switch box, namur selenoid valve, hand control unit.
Actuator flange connection dimensions: ISO 5211
 Options could be add according to the needs.

U-PVC Pnömatik Aktüatörlü Kelebek Vana Tek Etkili Çıplak
 U-PVC Pneumatic Actuator Butterfly Valves Single Effect Without Flange

Onur Bekleniyor
Su İçin / For Water
Asit İçin / For Acid

Çap Dia	Basınç PN	EPDM Conta Kod EPDM O-Ring Code	Fiyat (Adet) Price (Pcs)	FPM Conta Kod FPM O-Ring Code	Fiyat (Adet) Price (Pcs)	Kg /Adet Kg/Pcs	Koli/Ad. Box/Pcs
63	10	310 00 063 4	301,96 €	310 01 063 4	322,46 €	2,25	1
75	10	310 00 075 4	301,96 €	310 01 075 4	322,46 €	2,48	1
90	10	310 00 090 4	302,74 €	310 01 090 4	326,74 €	3,71	1
110	10	310 00 110 4	338,88 €	310 01 110 4	366,38 €	4,20	1
125	10	310 00 125 4	348,02 €	310 01 125 4	379,02 €	7,15	1
140	10	310 00 140 4	348,02 €	310 01 140 4	379,02 €	8,00	1
160	10	310 00 160 4	550,24 €	310 01 160 4	589,74 €	9,98	1
200	10	310 00 200 4	651,18 €	310 01 200 4	717,18 €	13,7	1
225	10	310 00 225 4	651,18 €	310 01 225 4	717,18 €	13,7	1
250	10	310 00 250 4	1.035,95 €	310 01 250 4	1.210,95 €	30,5	1
280	10	310 00 280 4	1.035,95 €	310 01 280 4	1.210,95 €	30,5	1
315	10	310 00 315 4	1.746,27 €	310 01 315 4	2.196,27 €	38,1	1
355	6	310 00 355 4	Ⓣ	310 01 355 4	Ⓣ		1
400	6	310 00 400 4	Ⓣ	310 01 400 4	Ⓣ		1

Çap Dia	DN (mm)	D1 (mm)	D2 min. (mm)	D2 max. (mm)	D3 (mm)	H (mm)	H1 (mm)	H2 (mm)	H3 (mm)	C (mm)	W1 (mm)	L (mm)	kv-value l/min.	ISO 5211 ISO 5211
63	50	54	120	125	19	303	77	134	92	72	45	147	1470	F 07
75	65	57	140	145	19	307	86	129	92	72	46	147	2200	F 07
90	80	131	150	160	19	307	89	132	108	83	48	168	3000	F 07
110	100	160	175	190	19	379	103	156	120	95	56	184	6500	F 07
125	110	190	210	216	23	405	116	169	120	95	63	184	11500	F 07
140	125	190	210	216	23	405	116	169	120	100	63	184	11500	F 07
160	150	214	241	241	24	441	129	182	130	100	66	204	16600	F 07
200	175	268	290	295	24	501	158	203	140	108	75	262	39600	F 07
225	200	268	290	295	24	501	158	203	140	108	75	262	39600	F 07
250	250	333	341	362	24	593	198	242	153	122	114	268	55200	F 10
280	250	333	341	362	24	593	198	242	153	122	114	268	55200	F 10
315	300	379	400	432	25	668	228	285	175	142	113	296	80000	F 10
355													90000	
400													115000	

Opsiyonlar: Kolay montaj/demontaj imkanı, pozisyoner, limit anahtar kutusu, namur solenoid vana, el kontrol ünitesi.
Aktüatör flanş bağlantı ölçüleri: ISO 5211.
 İhtiyaca göre opsiyon ilave edilebilir.

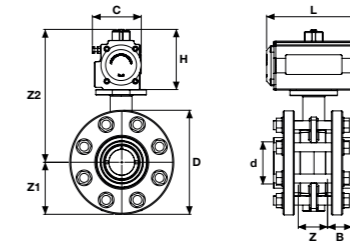
Options: Easy assembly/disassembly, potentiometer, limit switch box, namur solenoid valve, hand control unit.
Actuator flange connection dimensions: ISO 5211
 Options could be add according to the needs.

U-PVC Pnömatik Aktüatörlü Kelebek Vana Tek Etkili 304/316 Paslanmaz Civata-Somun-Pul
 U-PVC Pneumatic Actuator Butterfly Valves Double Effect 304/316 S.S. Screw, Nut,Washer

304 Paslanmaz Civata-Somun-Pul / 304.S.S.Screw,Nut,Washer
316 Paslanmaz Civata-Somun-Pul / 316.S.S.Screw,Nut,Washer
Su İçin / For Water
Asit İçin / For Acid

Çap Dia	EPDM Conta Kod EPDM O-Ring Code	Fiyat (Adet) Price (Pcs)	FPM Conta Kod FPM O-Ring Code	Fiyat (Adet) Price (Pcs)
63	314 00 063 4	344,96 €	314 01 063 4	370,16 €
75	314 00 075 4	345,01 €	314 01 075 4	371,26 €
90	314 00 090 4	355,54 €	314 01 090 4	385,78 €
110	314 00 110 4	397,28 €	314 01 110 4	438,58 €
125	314 00 125 4	419,02 €	314 01 125 4	458,92 €
140	314 00 140 4	419,02 €	314 01 140 4	458,92 €
160	314 00 160 4	668,84 €	314 01 160 4	724,22 €
200	314 00 200 4	792,18 €	314 01 200 4	874,08 €
225	314 00 225 4	797,78 €	314 01 225 4	881,36 €
250	314 00 250 4	1.392,95 €	314 01 250 4	1.605,05 €
280	314 00 280 4	1.413,95 €	314 01 280 4	1.650,55 €
315	314 00 315 4	2.456,27 €	314 01 315 4	2.939,27 €
355	314 00 355 4	Ⓣ	314 01 355 4	Ⓣ
400	314 00 400 4	Ⓣ	314 01 400 4	Ⓣ

Su İçin / For Water
Asit İçin / For Acid

Çap Dia	EPDM Conta Kod EPDM O-Ring Code	Fiyat (Adet) Price (Pcs)	FPM Conta Kod FPM O-Ring Code	Fiyat (Adet) Price (Pcs)
63	316 00 063 4	386,96 €	316 01 063 4	437,36 €
75	316 00 075 4	389,46 €	316 01 075 4	444,06 €
90	316 00 090 4	405,94 €	316 01 090 4	466,42 €
110	316 00 110 4	462,38 €	316 01 110 4	533,78 €
125	316 00 125 4	485,52 €	316 01 125 4	565,32 €
140	316 00 140 4	485,52 €	316 01 140 4	565,32 €
160	316 00 160 4	763,14 €	316 01 160 4	879,90 €
200	316 00 200 4	928,68 €	316 01 200 4	1.092,48 €
225	316 00 225 4	937,08 €	316 01 225 4	1.104,24 €
250	316 00 250 4	1.746,45 €	316 01 250 4	2.170,65 €
280	316 00 280 4	1.777,95 €	316 01 280 4	2.214,75 €
315	316 00 315 4	3.261,27 €	316 01 315 4	4.227,27 €
355	316 00 355 4	Ⓣ	316 01 355 4	Ⓣ
400	316 00 400 4	Ⓣ	316 01 400 4	Ⓣ

Çap Dia	DN (mm)	C (mm)	D (mm)	Z (mm)	Z1 (mm)	B (mm)	L (mm)	H (mm)	nØe (mm)	ISO 5211 ISO 5211	Basınç PN	kv-value l/min.	Q1 (mm)	Q2 (mm)	Kg /Adet Kg/Pcs	Koli/Ad. Box/Pcs
63	50	72	165	51	82	38	147	90	4 x 19	F 07	10	1470	37		4,13	1
75	65	72	185	52	92	43	147	90	4 x 19	F 07	10	2200	50	40	4,73	1
90	80	63	200	58	100	51	168	108	8 x 19	F 07	10	3000	65	46	7,42	1
110	100	95	220	66	110	60	184	120	8 x 19	F 07	10	6500	85	68	9,53	1
125	110	95	250	73	125	69	184	120	8 x 23	F 07	10	11500	111	92	12,43	1
140	125	100	250	73	125	75	184	120	8 x 23	F 07	10	11500	111	92	13,68	1
160	150	100	285	76	142	86	204	130	8 x 24	F 07	10	16600	138	122	16,59	1
200	175	108	340	87	170	106	262	140	8 x 24	F 07	10	39600	192	179	23,19	1
225	200	108	340	87	170	120	262	140	8 x 24	F 07	10	39600	192	179	23,19	1
250	250	122	395	123	198	131	268	153	8 x 24	F 10	10	55200	223	209	47,56	1
280	250	122	395	119	198	146	268	153	12 x 24	F 10	10	55200	223	209	50,06	1
315	300	142	445	121	228	164	296	175	12 x 24	F 10	10	80000	256	253	58,32	1
355											6	90000	325	305		1
400											6	115000	353	350		1

Opsiyonlar: Kolay montaj/demontaj imkanı, pozisyoner, limit anahtar kutusu, namur solenoid vana, el kontrol ünitesi.
Aktüatör flanş bağlantı ölçüleri: ISO 5211.
 İhtiyaca göre opsiyon ilave edilebilir.

Options: Easy assembly/disassembly, potentiometer, limit switch box, namur solenoid valve, hand control unit.
Actuator flange connection dimensions: ISO 5211
 Options could be add according to the needs.

Limit Switch Kutusu
 Limit Switch Box

Kod Code	Fiyat (Adet) Price (Pcs)	Koli/Adet Box/Pcs
201 19 063 9	①	1

Gövde / Body: Alüminyum / Aluminium
Koruma / Protection Class: IP67

Namur Valf (Yön Valf)
 Solenoid Valve

Model	Kod Code	Fiyat (Adet) Price (Pcs)	Koli/Adet Box/Pcs
220VAC 1/4" 5-2	201 18 063 9	①	1
24VDC 1/4" 5-2	201 18 163 9	①	1
12VDC-AC 1/4"5-2	201 18 263 9	①	1

Gövde / Body: Alüminyum / Aluminium
Koruma / Protection Class: IP67
Pozisyon / Positions: 3/2-5/2
Model : Tek ve Çift Bobinli / Single Coil and Double Coils

Rotary Elektro Pnömatik Pozisyoner
 Rotary Elektro Pneumatic Positioner

Kod Code	Fiyat (Adet) Price (Pcs)	Koli/Adet Box/Pcs
201 21 063 9	①	1

Solenoid Valf (Normalde Kapalı)
 Solenoid Valf (Normally Close)

Ölçü Size	Basınç PN	Kod Code	Fiyat (Adet) Price (Pcs)	Model
1/8"	0-16 bar	T00000400	①	GEM 1110
1/4"	0-16 bar	T00000401	①	GEM 1111
3/8"	0.5-16 bar	T00000402	①	GEM 1112
1/2"	0.5-16 bar	T00000403	①	GEM 1113
3/4"	0.5-16 bar	T00000404	①	GEM 1114
1"	0.5-16 bar	T00000405	①	GEM 1115
1 1/4"	0.5-16 bar	T00000406	①	GEM 1116
1 1/2"	0.5-16 bar	T00000407	①	GEM 1117
2"	0.5-16 bar	T00000408	①	GEM 1118

Conta / Gasket : NBR
Kovan / Shell : Paslanmaz / Rustproof
Gövde / Body : Piriç
Çekirdek / Core : Paslanmaz / Rustproof
Sıcaklık / Heat : -10/+90°C
Bobin / Coil : Soketli / Socket

Solenoid Valf (Normalde Açık)
 Solenoid Valf (Normally Open)

Ölçü Size	Basınç PN	Kod Code	Fiyat (Adet) Price (Pcs)	Model
3/8"	0.5-16 bar	T00000409	①	GEM 1112 A
1/2"	0.5-16 bar	T00000410	①	GEM 1113 A
3/4"	0.5-16 bar	T00000411	①	GEM 1114 A
1"	0.5-16 bar	T00000412	①	GEM 1115 A
1 1/4"	0.5-16 bar	T00000413	①	GEM 1116 A
1 1/2"	0.5-16 bar	T00000414	①	GEM 1117 A
2"	0.5-16 bar	T00000415	①	GEM 1118 A

Conta / Gasket : NBR
Kovan / Shell : Piriç
Gövde / Body : Piriç
Çekirdek / Core : Paslanmaz / Rustproof
Sıcaklık / Heat : -10/+90°C
Bobin / Coil : Soketli / Socket



Not / Note

U-PVC

KÜRESEL VANA

BALL VALVE

ÜRETİM STANDARDI

PRODUCTION STANDARD

TS EN ISO 16135

ÇAP / SIZE Ø16 - Ø110



U-PVC Yapıştırma Muflu Küresel Su Vanası

U-PVC Solvent Cement True Union Ball Valve For Water

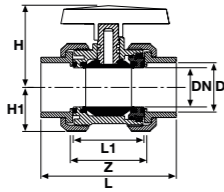

Çap Dia	Basınç PN	EPDM Conta Kod EPDM O-Ring Code	Fiyat (Adet) Price (Pcs)	Kg/Adet Kg/Pcs	Koli/Adet Box/Pcs	DN (mm)	kv l/min	Z mm	L1 (mm)	L (mm)	H (mm)	H1 (mm)
16	16	202 00 016 2	6,30 €	1	55	12	70	50	42	80	47	27
20	16	202 00 020 2	5,20 €	0,14	55	15	185	52	45	85	47	27
25	16	202 00 025 2	5,50 €	0,18	75	20	350	58	49	95	51	31
32	16	202 00 032 2	6,50 €	0,25	60	25	700	61	54	107	63	33
40	16	202 00 040 2	7,00 €	0,43	30	32	1000	73	66	128	67	41
50	16	202 00 050 2	8,20 €	0,65	20	40	1600	82	75	154	86	46
63	16	202 00 063 2	10,80 €	1,13	12	50	3100	95	89	172	101	58
75	16	202 00 075 2	28,00 €	1,47	5	65	5000	118	111	196	110	73
90	16	202 00 090 2	37,00 €	3,58	4	80	7000	139	126	241	137	89
110	16	202 00 110 2	55,00 €	5,43	2	100	11000	165	153	289	150	105

U-PVC Küresel Su Vanası Tek Taraf İçten Dışlı

U-PVC One Side Female Threaded True Union Ball Valve For Water

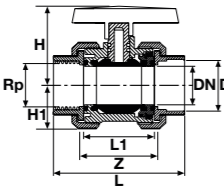

Çap Dia	Rp (Inch)	Basınç PN	EPDM Conta Kod EPDM O-Ring Code	Fiyat (Adet) Price (Pcs)	Kg/Adet Kg/Pcs	Koli/Adet Box/Pcs	DN (mm)	kv l/min	Z mm	L1 (mm)	L (mm)	H (mm)	H1 (mm)
16	3/8"	16	203 00 016 2	7,20 €	0	55	12	70	50	42	80	47	27
20	1/2"	16	203 00 020 2	6,10 €	0,14	55	15	185	52	45	85	47	27
25	3/4"	16	203 00 025 2	6,50 €	0,19	75	20	350	58	49	95	51	31
32	1"	16	203 00 032 2	7,80 €	0,24	60	25	700	61	54	107	63	33
40	1 1/4"	16	203 00 040 2	8,30 €	0,42	30	32	1000	73	66	128	67	41
50	1 1/2"	16	203 00 050 2	9,50 €	0,66	20	40	1600	82	75	154	86	46
63	2"	16	203 00 063 2	12,10 €	1,17	12	50	3100	95	89	172	101	58
75	2 1/2"	16	203 00 075 2	30,00 €	1,48	9	65	5000	118	111	196	110	73
90	3"	16	203 00 090 2	39,00 €	3,56	4	80	7000	139	126	241	137	89
110	4"	16	203 00 110 2	58,00 €	5,35	2	100	11000	165	153	289	150	105

U-PVC Küresel Su Vanası Çift Taraf İçten Dışlı

U-PVC Both Sides Female Threaded True Union Ball Valve For Water

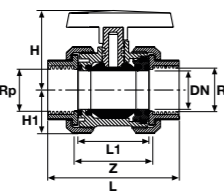

Çap Dia	Rp (Inch)	Basınç PN	EPDM Conta Kod EPDM O-Ring Code	Fiyat (Adet) Price (Pcs)	Kg/Adet Kg/Pcs	Koli/Adet Box/Pcs	DN (mm)	kv l/min	Z mm	L1 (mm)	L (mm)	H (mm)	H1 (mm)
16	3/8"	16	204 00 016 2	8,10 €	0,19	55	12	70	50	42	80	47	27
20	1/2"	16	204 00 020 2	7,00 €	0,14	55	15	185	52	45	85	47	27
25	3/4"	16	204 00 025 2	7,40 €	0,19	75	20	350	58	49	95	51	31
32	1"	16	204 00 032 2	8,90 €	0,24	60	25	700	61	54	107	63	33
40	1 1/4"	16	204 00 040 2	9,40 €	0,42	30	32	1000	73	66	128	67	41
50	1 1/2"	16	204 00 050 2	10,80 €	0,66	20	40	1600	82	75	154	86	46
63	2"	16	204 00 063 2	13,40 €	1,17	12	50	3100	95	89	172	101	58
75	2 1/2"	16	204 00 075 2	32,00 €	1,48	9	65	5000	118	111	196	110	73
90	3"	16	204 00 090 2	41,00 €	3,56	4	80	7000	139	126	241	137	89
110	4"	16	204 00 110 2	61,00 €	5,35	2	100	11000	165	153	289	150	105

U-PVC Küresel Su Vanası Çift Taraf Flanş Bağlantılı

U-PVC Both Sides Female Threaded Ball Valve For Water

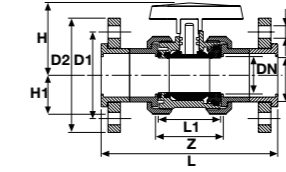

Çap Dia	Basınç PN	EPDM Conta Kod EPDM O-Ring Code	Fiyat (Adet) Price (Pcs)	Kg/Adet Kg/Pcs	Koli/Adet Box/Pcs	DN (mm)	kv l/min	Z mm	L1 (mm)	L (mm)	H (mm)	H1 (mm)	D1 (mm)	D2 (mm)	n (mmxAdet)
20	16	208 00 020 2	16,30 €	0,36	40	15	185	52	45	123	47	27	65	95	14 x 4
25	16	208 00 025 2	17,40 €	0,47	30	20	350	58	49	140	51	31	75	105	14 x 4
32	16	208 00 032 2	18,35 €	0,66	25	25	700	61	54	158	63	33	85	115	14 x 4
40	16	208 00 040 2	19,50 €	1,08	20	32	1000	73	66	186	67	42	100	140	18 x 4
50	16	208 00 050 2	24,00 €	1,44	10	40	1600	82	75	231	86	46	110	150	18 x 4
63	16	208 00 063 2	26,50 €	2,29	10	50	3100	95	89	253	101	58	125	165	18 x 4
75	16	208 00 075 2	52,00 €	2,99	4	65	5000	118	111	291	110	73	145	185	18 x 4
90	16	208 00 090 2	62,50 €	5,7	2	80	7000	139	126	353	137	90	160	200	18 x 8
110	16	208 00 110 2	104,70 €	8,05	1	100	11000	165	153	431	150	106	180	220	18 x 8

U-PVC Üç Yollu Küresel Vana (T Port)

U-PVC Three Ways Ball Valve (T Port)

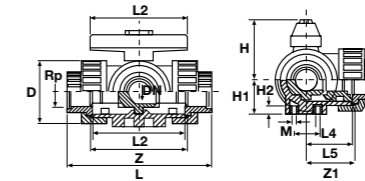

Çap Dia	Basınç PN	Kod Code	Fiyat (Adet) Price (Pcs)	Kg/Adet Kg/Pcs	Koli/Adet Box/Pcs	D (mm)	L (mm)	L1 (mm)	L2 (mm)	L3 (mm)	L4 (mm)	L5 (mm)	L6 (mm)	L7 (mm)	H (mm)
20	10	210 01 020 4	133,53 €	0,25	55	45	134	78	72	139	25	36	67	70	50
25	10	210 01 025 4	146,88 €	0,36	75	53	156	92	86	161	25	43	78	81	60
32	10	210 01 032 4	151,88 €	0,54	60	65	172	100	96	177	25	48	86	89	68
40	10	210 01 040 4	156,88 €	0,93	30	78	202	110	116	207	45	58	101	104	79
50	10	210 01 050 4	253,73 €	1,36	20	92	238	120	137	242	45	69	119	121	90
63	10	210 01 063 4	258,73 €	2,66	12	116	290	146	179	294	45	90	145	147	109

U-PVC Üç Yollu Üç Tarafı İçten Dışlı Küresel Vana (T Port)

U-PVC Three Ways Female Threaded Ball Valve (T Port)

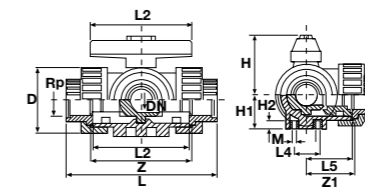

Çap Dia	Basınç PN	Kod Code	Fiyat (Adet) Price (Pcs)	Kg/Adet Kg/Pcs	Koli/Adet Box/Pcs	D (mm)	L (mm)	L1 (mm)	L2 (mm)	L4 (mm)	L5 (mm)	H (mm)	H1 (mm)
20	10	211 00 020 4	160,24 €	0,25	55	45	111	78	72	25	36	50	27
25	10	211 00 025 4	176,26 €	0,36	75	53	131	92	86	25	43	60	33
32	10	211 00 032 4	182,26 €	0,54	60	65	148	100	96	25	48	68	36
40	10	211 00 040 4	188,26 €	0,93	30	78	176	110	116	45	58	79	44
50	10	211 00 050 4	304,48 €	1,4	20	92	206	120	137	45	69	90	49
63	10	211 00 063 4	310,48 €	2,66	12	116	262	146	179	45	90	109	61

U-PVC Yapıştırma Mufllu Küresel Su Vanası (Pozisyon Ayarlı)

U-PVC Solvent Cement True Union Ball Valve Position Regulated For Water

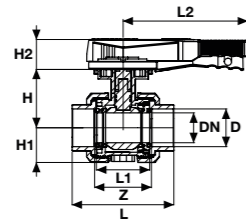

Çap Dia	Basınç PN	EPDM Conta Kod EPDM O-Ring Code	Fiyat (Adet) Price (Pcs)	Kg/Adet Kg/Pcs	Koli/Adet Box/Pcs	DN (mm)	Z (mm)	L1 (mm)	L2 (mm)	L (mm)	H (mm)	H1 (mm)	H2 (mm)	kv l/min
63	16	202 10 063 2	16,20 €	1,16	12	50	95	89	207,5	172	101	58	48	3100
75	16	202 10 075 2	42,00 €	1,45	9	65	118	111	207,5	196	110	73	50	5000
90	16	202 10 090 2	55,50 €	3,51	2	80	139	126	207,5	241	137	89	52	7000
110	16	202 10 110 2	82,50 €	5,40	2	100	165	153	259,5	289	150	105	52	11000

U-PVC Küresel Su Vanası Çift Taraf Flanş Bağlantılı (Pozisyon Ayarlı)

U-PVC Solvent Cement Both Sides Flanged True Union Ball Valve Position Regulated For Water

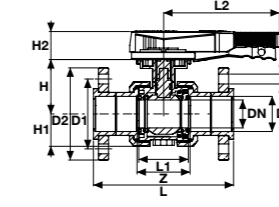

Çap Dia	Basınç PN	EPDM Conta Kod EPDM O-Ring Code	Fiyat (Adet) Price (Pcs)	Kg/Adet Kg/Pcs	Koli/Adet Box/Pcs	DN (mm)	Z (mm)	L1 (mm)	L2 (mm)	L (mm)	H (mm)	H1 (mm)	H2 (mm)	D1 (mm)	D2 (mm)	n (mm)	kv l/min
63	16	208 10 063 2	39,75 €	0,36	12	50	95	89	207,5	253	101	58	48	125	165	18x4	3100
75	16	208 10 075 2	78,00 €	0,47	9	65	118	111	207,5	291	110	64	50	145	185	22x4	5000
90	16	208 10 090 2	93,75 €	0,66	4	80	139	126	207,5	353	137	90	52	160	200	22x8	7000
110	16	208 10 110 2	157,05 €	1,08	2	100	165	153	259,5	431	150	106	52	180	220	24x8	11000

U-PVC Yapıştırma Mufllu Küresel Su Vanası Tek Taraf İçten Dişli (Pozisyon Ayarlı)

U-PVC True Union Ball Valves Position Regulated For Water One Side Female Threaded

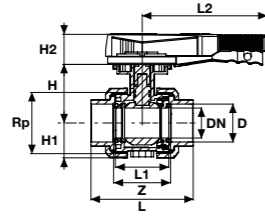

Çap Dia	Rp (Inch)	Basınç PN	EPDM Conta Kod EPDM O-Ring Code	Fiyat (Adet) Price (Pcs)	Kg/Adet Kg/Pcs	Koli/Adet Box/Pcs	DN (mm)	Z (mm)	L1 (mm)	L2 (mm)	L (mm)	H (mm)	H1 (mm)	H2 (mm)	kv l/min
63	2"	16	203 10 063 2	18,15 €	1,16	12	50	95	89	207,5	172	101	58	48	3100
75	2 1/2"	16	203 10 075 2	45,00 €	1,45	9	65	118	111	207,5	196	110	73	50	5000
90	3"	16	203 10 090 2	58,50 €	3,51	4	80	139	126	207,5	241	137	89	52	7000
110	4"	16	203 10 110 2	87,00 €	5,40	2	100	165	153	259,5	289	150	105	52	11000

U-PVC Küresel Su Vanası Çift Taraf İçten Dişli (Pozisyon Ayarlı)

U-PVC True Union Ball Valves Position Regulated For Water One Side Female Threaded

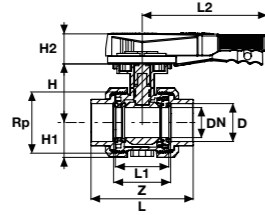

Çap Dia	Rp (Inch)	Basınç PN	EPDM Conta Kod EPDM O-Ring Code	Fiyat (Adet) Price (Pcs)	Kg/Adet Kg/Pcs	Koli/Adet Box/Pcs	DN (mm)	Z (mm)	L1 (mm)	L2 (mm)	L (mm)	H (mm)	H1 (mm)	H2 (mm)	kv l/min
63	2"	16	204 10 063 2	20,10 €	1,16	12	50	95	89	207,5	172	101	58	48	3100
75	2 1/2"	16	204 10 075 2	48,00 €	1,45	9	65	118	111	207,5	196	110	73	50	5000
90	3"	16	204 10 090 2	61,50 €	3,51	4	80	139	126	207,5	241	137	89	52	7000
110	4"	16	204 10 110 2	91,50 €	5,40	2	100	165	153	259,5	289	150	105	52	11000



U-PVC Yapıştırma Muflu Küresel Su Vanası (Tek Tarafı Piriç İç Diş)

U-PVC One Side Brass Female Threaded Solvent Cement True Union Ball Valve For Water

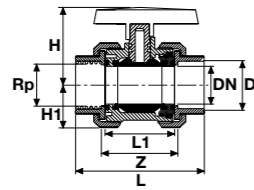

Çap Dia	Rp (Inch)	Basınç PN	Kod Code	Fiyat (Adet) Price (Pcs)	Kg/Adet Kg/Pcs	Koli/Adet Box/Pcs	DN (mm)	kv l/min	Z (mm)	L1 (mm)	L (mm)	H (mm)	H1 (mm)
20	1/2"	16	243 00 020 2	12,74 €	0,18	55	15	185	52	45	86	47	27
25	3/4"	16	243 00 025 2	15,92 €	0,24	75	20	350	58	49	96	51	31
32	1"	16	243 00 032 2	19,02 €	0,31	60	25	700	61	54	106	63	33
40	1 1/4"	16	243 00 040 2	28,98 €	0,50	30	32	1000	73	66	127	67	42
50	1 1/2"	16	243 00 050 2	42,87 €	0,80	20	40	1600	82	75	153	86	46
63	2"	16	243 00 063 2	61,13 €	1,36	12	50	3100	95	89	172	101	58

U-PVC Küresel Su Vanası (Tek Tarafı Piriç Dış Diş)

U-PVC One Side Brass Male Threaded Solvent Cement True Union Ball Valve For Water

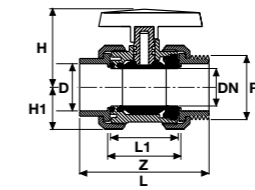

Çap Dia	Rp (Inch)	Basınç PN	Kod Code	Fiyat (Adet) Price (Pcs)	Kg/Adet Kg/Pcs	Koli/Adet Box/Pcs	DN (mm)	kv l/min	Z (mm)	L1 (mm)	L (mm)	H (mm)	H1 (mm)
20	1/2"	16	243 20 020 2	13,61 €	0,19	55	15	185	52	45	112	47	27
25	3/4"	16	243 20 025 2	17,03 €	0,26	75	20	350	58	49	113	51	31
32	1"	16	243 20 032 2	20,97 €	0,34	60	25	700	61	54	136	63	33
40	1 1/4"	16	243 20 040 2	33,45 €	0,57	30	32	1000	73	66	158	67	42
50	1 1/2"	16	243 20 050 2	48,23 €	0,86	20	40	1600	82	75	173	86	46
63	2"	16	243 20 063 2	69,54 €	1,45	12	50	3100	95	89	203	101	58

U-PVC İç Dişli Küresel Su Vanası (Tek Tarafı Piriç İç Diş)

U-PVC One Side Brass Female Threaded Other Side Female Threaded True Union Ball Valve For Water

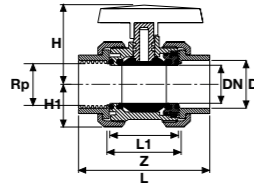

Çap Dia	Rp (Inch)	Basınç PN	Kod Code	Fiyat (Adet) Price (Pcs)	Kg/Adet Kg/Pcs	Koli/Adet Box/Pcs	DN (mm)	kv l/min	Z (mm)	L1 (mm)	L (mm)	H (mm)	H1 (mm)
20	1/2"	16	244 00 020 2	14,09 €	0,20	55	15	185	52	45	86	47	27
25	3/4"	16	244 00 025 2	17,42 €	0,35	75	20	350	58	49	96	51	31
32	1"	16	244 00 032 2	20,97 €	0,31	60	25	700	61	54	106	63	33
40	1 1/4"	16	244 00 040 2	30,93 €		30	32	1000	73	66	127	67	42
50	1 1/2"	16	244 00 050 2	44,82 €		20	40	1600	82	75	153	86	46
63	2"	16	244 00 063 2	63,08 €	1,53	12	50	3100	95	89	172	101	58

U-PVC İç Diş Küresel Su Vanası (Tek Taraf Piriç Dış Diş)

U-PVC One Side Female Threaded Other Side Brass Male Threaded True Union Ball Valve For Water

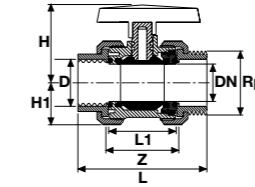

Çap Dia	Rp (Inch)	Basınç PN	Kod Code	Fiyat (Adet) Price (Pcs)	Kg/Adet Kg/Pcs	Koli/Adet Box/Pcs	DN (mm)	kv l/min	Z (mm)	L1 (mm)	L (mm)	H (mm)	H1 (mm)
20	1/2"	16	244 20 020 2	14,96 €	0,19	55	15	185	52	45	112	47	27
25	3/4"	16	244 20 025 2	18,53 €	0,26	75	20	350	58	49	113	51	31
32	1"	16	244 20 032 2	22,92 €	0,34	60	25	700	61	54	136	63	33
40	1 1/4"	16	244 20 040 2	35,40 €	0,57	30	32	1000	73	66	158	67	42
50	1 1/2"	16	244 20 050 2	50,18 €	0,87	20	40	1600	82	75	173	86	46
63	2"	16	244 20 063 2	71,49 €	1,48	12	50	3100	95	89	203	101	58

U-PVC Küresel Su Vanası (Çift Tarafı Piriç İç Diş)

U-PVC Both Sides Brass Female Threaded True Union Ball Valve For Water

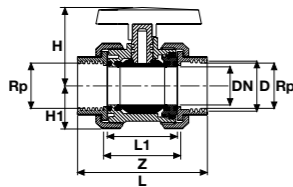

Çap Dia	Rp (Inch)	Basınç PN	Kod Code	Fiyat (Adet) Price (Pcs)	Kg/Adet Kg/Pcs	Koli/Adet Box/Pcs	DN (mm)	kv l/min	Z (mm)	L1 (mm)	L (mm)	H (mm)	H1 (mm)
20	1/2"	16	244 10 020 2	15,48 €	0,20	55	15	185	52	45	86	47	27
25	3/4"	16	244 10 025 2	19,16 €	0,35	75	20	350	58	49	96	51	31
32	1"	16	244 10 032 2	23,06 €	0,31	60	25	700	61	54	106	63	33
40	1 1/4"	16	244 10 040 2	34,02 €		30	32	1000	73	66	127	67	42
50	1 1/2"	16	244 10 050 2	49,29 €	1	20	40	1600	82	75	153	86	46
63	2"	16	244 10 063 2	69,38 €	1,53	12	50	3100	95	89	172	101	58

U-PVC Küresel Su Vanası (Tek Tarafı İç Diş Tek Tarafı Piriç Dış Diş)

U-PVC One Side Brass Female Threaded One Side Brass Male Threaded True Union Ball Valve For Water

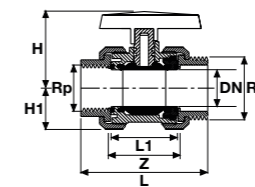

Çap Dia	Rp (Inch)	Basınç PN	Kod Code	Fiyat (Adet) Price (Pcs)	Kg/Adet Kg/Pcs	Koli/Adet Box/Pcs	DN (mm)	kv l/min	Z (mm)	L1 (mm)	L (mm)	H (mm)	H1 (mm)
20	1/2"	16	245 20 020 2	21,00 €	0,21	55	15	185	52	45	112	47	27
25	3/4"	16	245 20 025 2	25,50 €	0,36	75	20	350	58	49	113	51	31
32	1"	16	245 20 032 2	30,00 €	0,33	60	25	700	61	54	136	63	33
40	1 1/4"	16	245 20 040 2	42,00 €	0,66	30	32	1000	73	66	158	67	42
50	1 1/2"	16	245 20 050 2	64,20 €	0,96	20	40	1600	82	75	173	86	46
63	2"	16	245 20 063 2	88,50 €	1,62	12	50	3100	95	89	203	101	58

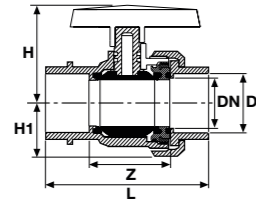
U-PVC Tek Taraflı Küresel Vana Çift Taraflı Yapıştırma
 U-PVC Solvent Cement Single Union Ball Valve

Çap Dia	Basınç PN	EPDM Conta Kod EPDM O-Ring Code	Fiyat (Adet) Price (Pcs)	Kg/Adet Kg/Pcs	Koli/Adet Box/Pcs	DN (mm)	Z (mm)	L (mm)	H (mm)	H1 (mm)
20	16	232 00 020 2	4,42 €	0,10	55	15	52	78	47	27
25	16	232 00 025 2	4,68 €	0,13	56	20	58	87	52	31
32	16	232 00 032 2	5,53 €	0,19	60	25	61	100	63	33
40	16	232 00 040 2	5,95 €	0,30	40	32	73	114	66	42
50	16	232 00 050 2	6,97 €	0,51	20	40	82	146	89	41
63	16	232 00 063 2	9,18 €	0,90	12	50	95	160	100	58
75	16	232 00 075 2	23,80 €	1,19	9	65	118	195	110	65
90	16	232 00 090 2	31,45 €	2,78	4	80	139	228	137	89
110	16	232 00 110 2	46,75 €	4,47	2	100	165	275	150	105

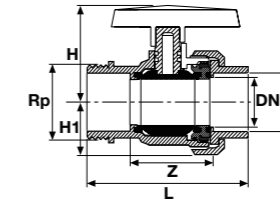
U-PVC Y.M. Küresel Tek Taraflı Vana Tek Taraf Dıştan Dişli
 U-PVC Solvent Cement Single Union Ball Valve One Side Male Threaded

Çap Dia	Rp (Inch)	Basınç PN	EPDM Conta Kod EPDM O-Ring Code	Fiyat (Adet) Price (Pcs)	Kg/Adet Kg/Pcs	Koli/Adet Box/Pcs	DN (mm)	Z (mm)	L (mm)	H (mm)	H1 (mm)
20	1/2"	16	232 60 020 2	5,30 €	0,11	55	15	50	82	47	27
25	3/4"	16	232 60 025 2	5,65 €	0,14	50	20	52	92	52	31
32	1"	16	232 60 032 2	6,78 €	0,19	60	25	58	105	63	33
40	1 1/4"	16	232 60 040 2	7,22 €	0,31	40	32	73	125	66	42
50	1 1/2"	16	232 60 050 2	8,26 €	0,52	20	40	82	146	89	41
63	2"	16	232 60 063 2	10,52 €	0,90	12	50	95	160	100	58
75	2 1/2"	16	232 60 075 2	26,09 €	1,19	9	65	118	195	110	65
90	3"	16	232 60 090 2	33,91 €	2,78	4	80	139	228	137	89
110	4"	16	232 60 110 2	50,43 €	4,47	2	100	165	275	150	105

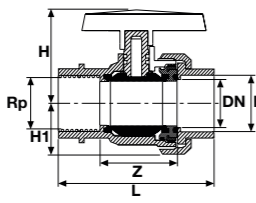
U-PVC Y.M. Küresel Tek Taraflı Vana Tek Taraf İçten Dişli
 U-PVC Solvent Cement Single Union Ball Valve One Side Female Threaded

Çap Dia	Rp (Inch)	Basınç PN	EPDM Conta Kod EPDM O-Ring Code	Fiyat (Adet) Price (Pcs)	Kg/Adet Kg/Pcs	Koli/Adet Box/Pcs	DN (mm)	Z (mm)	L (mm)	H (mm)	H1 (mm)
20	1/2"	16	232 20 020 2	5,30 €	0,10	55	15	52	78	47	27
25	3/4"	16	232 20 025 2	5,65 €	0,14	56	20	58	87	52	31
32	1"	16	232 20 032 2	6,78 €	0,19	60	25	61	100	63	33
40	1 1/4"	16	232 20 040 2	7,22 €	0,31	30	32	73	114	66	42
50	1 1/2"	16	232 20 050 2	8,26 €	0,50	20	40	82	146	89	41
63	2"	16	232 20 063 2	10,52 €	0,91	12	50	95	160	100	58
75	2 1/2"	16	232 20 075 2	26,09 €	1,12	9	65	118	195	110	65
90	3"	16	232 20 090 2	33,91 €	2,82	4	80	139	228	137	89
110	4"	16	232 20 110 2	50,43 €	4,30	2	100	165	275	150	105

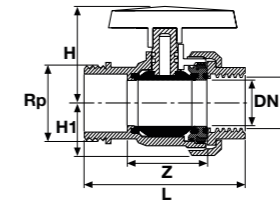
U-PVC Küresel Tek Taraflı Vana Tek Taraf İçten Dişli Tek Taraf Dış Dişli
 U-PVC One Side Female Threaded Other Side Male Threaded Single Union Ball Valve

Çap Dia	Rp (Inch)	Basınç PN	EPDM Conta Kod EPDM O-Ring Code	Fiyat (Adet) Price (Pcs)	Kg/Adet Kg/Pcs	Koli/Adet Box/Pcs	DN (mm)	Z (mm)	L (mm)	H (mm)	H1 (mm)
20	1/2"	16	232 80 020 2	6,09 €	0,10	55	15	50	85	47	27
25	3/4"	16	232 80 025 2	6,43 €	0,14	56	20	52	92	52	31
32	1"	16	232 80 032 2	7,74 €	0,19	60	25	58	107	63	33
40	1 1/4"	16	232 80 040 2	8,17 €	0,31	30	32	73	114	66	42
50	1 1/2"	16	232 80 050 2	9,39 €	0,52	20	40	82	140	89	41
63	2"	16	232 80 063 2	11,65 €	0,92	12	50	95	163	100	58
75	2 1/2"	16	232 80 075 2	27,83 €	1,12	9	65	118	195	110	65
90	3"	16	232 80 090 2	35,65 €	2,82	4	80	139	228	137	89
110	4"	16	232 80 110 2	53,04 €	4,30	2	100	165	275	150	105

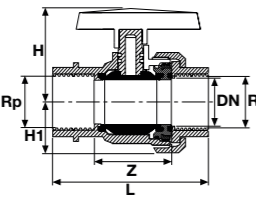
U-PVC Y.M. Küresel Tek Taraflı Vana Çift Taraf İçten Dişli
 U-PVC Solvent Cement Single Union Ball Valve Both Sides Female Threaded

Rp (Inch)	Basınç PN	EPDM Conta Kod EPDM O-Ring Code	Fiyat (Adet) Price (Pcs)	Kg/Adet Kg/Pcs	Koli/Adet Box/Pcs	DN (mm)	Z (mm)	L (mm)	H (mm)	H1 (mm)
1/2"	16	232 40 020 2	6,09 €	0,10	55	15	52	78	47	27
3/4"	16	232 40 025 2	6,43 €	0,14	50	20	58	87	52	31
1"	16	232 40 032 2	7,74 €	0,19	60	25	61	100	63	33
1 1/4"	16	232 40 040 2	8,17 €	0,30	30	32	73	114	66	42
1 1/2"	16	232 40 050 2	9,39 €	0,51	20	40	82	146	89	41
2"	16	232 40 063 2	11,65 €	0,91	12	50	95	160	100	58
2 1/2"	16	232 40 075 2	27,83 €	1,22	9	65	118	195	110	65
3"	16	232 40 090 2	35,65 €	2,82	4	80	139	228	137	89
4"	16	232 40 110 2	53,04 €	4,37	2	100	165	275	150	105

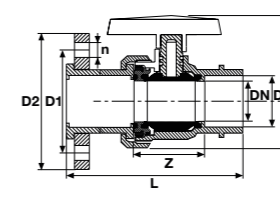
U-PVC Yapıştırma Mufllu Küresel Tek Taraflı Vana Tek Taraf Flanş Çıkışlı
 U-PVC Solvent Cement Single Union Ball Valve One Side Flange Outlet

Çap Dia	Basınç PN	EPDM Conta Kod EPDM O-Ring Code	Fiyat (Adet) Price (Pcs)	Kg/Adet Kg/Pcs	Koli/Adet Box/Pcs	DN (mm)	Z (mm)	L (mm)	H (mm)	H1 (mm)	D1 (mm)	D2 (mm)	n (mm)	kv l/min
20	16	232 10 020 2	6,13 €	0,10	55	15	52	101	47	27	65	96	14x4	185
25	16	232 10 025 2	6,41 €	0,14	56	20	58	114	51	31	75	105	14x4	350
32	16	232 10 032 2	7,51 €	0,19	60	25	61	129	63	33	85	115	14x4	700
40	16	232 10 040 2	8,20 €	0,30	30	32	73	150	67	42	100	140	14x4	1000
50	16	232 10 050 2	9,32 €	0,52	24	40	82	188	86	46	100	150	18x4	1600
63	16	232 10 063 2	9,48 €	0,91	12	50	95	206	101	58	125	165	18x4	3100
75	16	232 10 075 2	28,55 €	1,12	9	65	118	242	110	64	145	185	22x4	5000
90	16	232 10 090 2	37,24 €	2,82	4	80	139	290	137	90	160	200	22x8	7000
110	16	232 10 110 2	54,23 €	4,37	2	100	165	353	150	106	180	220	24x8	11000

U-PVC Y.M. Küresel Asit Vanası

U-PVC Solvent Cement True Union Ball Valve For Acid

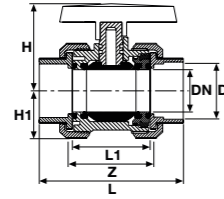

Düşük Dayanımlı Asit İçin
For Low Strength Acid

Yüksek Dayanımlı Asit İçin
For High Strength Acid

Çap Dia	Basınç PN	Kod / Code EPDM & PTFE O-Ring	Fiyat (Adet) Price (Pcs)	Kod / Code FPM & PTFE O-Ring	Fiyat (Adet) Price (Pcs)	Kg/Adet Kg/Pcs	Koli/Adet Box/Pcs	DN (mm)	Z (mm)	L1 (mm)	L (mm)	H (mm)	H1 (mm)	kv l/min
20	16	205 00 020 2	7,40 €	234 00 020 2	12,46 €	0,14	55	15	52	45	85	47	27	185
25	16	205 00 025 2	9,40 €	234 00 025 2	16,78 €	0,19	75	20	58	49	95	51	31	350
32	16	205 00 032 2	12,60 €	234 00 032 2	19,98 €	0,25	60	25	61	54	107	63	33	700
40	16	205 00 040 2	15,60 €	234 00 040 2	25,89 €	0,43	30	32	73	66	128	67	41	1000
50	16	205 00 050 2	18,20 €	234 00 050 2	32,29 €	0,66	24	40	82	75	154	86	46	1600
63	16	205 00 063 2	22,00 €	234 00 063 2	40,94 €	1,11	12	50	95	89	172	101	58	3100
75	16	205 00 075 2	52,00 €	234 00 075 2	92,45 €	1,48	6	65	118	111	196	110	73	5000
90	16	205 00 090 2	67,00 €	234 00 090 2	92,76 €	3,55	4	80	139	126	241	137	89	7000
110	16	205 00 110 2	86,00 €	234 00 110 2	130,50 €	5,48	2	100	165	153	289	150	105	11000

U-PVC Küresel Asit Vanası (Çift Taraf İçten Dişli)

U-PVC Both Sides Female Threaded True Union Ball Valve For Acid

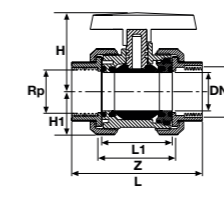

Düşük Dayanımlı Asit İçin
For Low Strength Acid

Yüksek Dayanımlı Asit İçin
For High Strength Acid

Rp (Inch)	Basınç PN	Kod / Code EPDM & PTFE O-Ring	Fiyat (Adet) Price (Pcs)	Kod / Code FPM & PTFE O-Ring	Fiyat (Adet) Price (Pcs)	Kg/Adet Kg/Pcs	Koli/Adet Box/Pcs	DN (mm)	Z (mm)	L1 (mm)	L (mm)	H (mm)	H1 (mm)	kv l/min
1/2"	16	207 00 020 2	9,20 €	236 00 020 2	14,26 €	0,14	55	15	52	45	85	47	27	185
3/4"	16	207 00 025 2	11,20 €	236 00 025 2	18,58 €	0,19	75	20	58	49	95	51	31	350
1"	16	207 00 032 2	14,20 €	236 00 032 2	21,58 €	0,24	60	25	61	54	107	63	33	700
1 1/4"	16	207 00 040 2	17,20 €	236 00 040 2	27,49 €	0,42	30	32	73	66	128	67	41	1000
1 1/2"	16	207 00 050 2	20,80 €	236 00 050 2	34,89 €	0,67	24	40	82	75	154	86	46	1600
2"	16	207 00 063 2	24,60 €	236 00 063 2	43,54 €	1,21	12	50	95	89	172	101	58	3100
2 1/2"	16	207 00 075 2	56,00 €	236 00 075 2	96,45 €	1,53	6	65	118	111	196	110	73	5000
3"	16	207 00 090 2	71,00 €	236 00 090 2	96,76 €	3,61	4	80	139	126	241	137	89	7000
4"	16	207 00 110 2	93,00 €	236 00 110 2	137,50 €	5,30	2	100	165	153	289	150	105	11000

U-PVC Küresel Asit Vanası (Tek Taraf İçten Dişli)

U-PVC One Side Female Threaded True Union Ball Valves For Acid

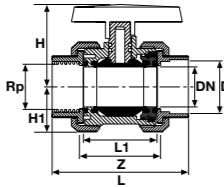

Düşük Dayanımlı Asit İçin
For Low Strength Acid

Yüksek Dayanımlı Asit İçin
For High Strength Acid

Çap Dia	Rp (Inch)	Basınç PN	Kod / Code EPDM & PTFE O-Ring	Fiyat (Adet) Price (Pcs)	Kod / Code FPM & PTFE O-Ring	Fiyat (Adet) Price (Pcs)	Kg/Adet Kg/Pcs	Koli/Adet Box/Pcs	DN (mm)	kv l/min	Z (mm)	L1 (mm)	L (mm)	H (mm)	H1 (mm)
20	1/2"	16	206 00 020 2	8,30 €	235 00 020 2	13,36 €	0,14	55	15	185	52	45	85	47	27
25	3/4"	16	206 00 025 2	10,40 €	235 00 025 2	17,78 €	0,19	75	20	350	58	49	95	51	31
32	1"	16	206 00 032 2	13,90 €	235 00 032 2	21,28 €	0,24	60	25	700	61	54	107	63	33
40	1 1/4"	16	206 00 040 2	16,90 €	235 00 040 2	27,19 €	0,42	30	32	1000	73	66	128	67	41
50	1 1/2"	16	206 00 050 2	19,50 €	235 00 050 2	33,59 €	0,66	24	40	1600	82	75	154	86	46
63	2"	16	206 00 063 2	23,30 €	235 00 063 2	42,24 €	1,19	12	50	3100	95	89	172	101	58
75	2 1/2"	16	206 00 075 2	54,00 €	235 00 075 2	94,45 €	1,51	6	65	5000	118	111	196	110	73
90	3"	16	206 00 090 2	69,00 €	235 00 090 2	94,76 €	3,57	4	80	7000	139	126	241	137	89
110	4"	16	206 00 110 2	89,00 €	235 00 110 2	133,50 €	5,36	2	100	11000	165	153	289	150	105

U-PVC Küresel Asit Vanası (Çift Taraf Flanş Bağlantılı)

U-PVC Both Sides Female Threaded Ball Valves For Acid

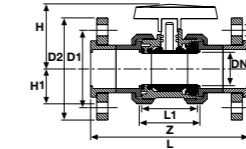

Düşük Dayanımlı Asit İçin
For Low Strength Acid

Yüksek Dayanımlı Asit İçin
For High Strength Acid

Çap Dia	Basınç PN	Kod / Code EPDM PTFE O-Ring	Fiyat (Adet) Price (Pcs)	Kod / Code FPM & PTFE O-Ring	Fiyat (Adet) Price (Pcs)	Kg/Adet Kg/Pcs	Koli/Adet Box/Pcs	DN (mm)	Z (mm)	L1 (mm)	L (mm)	H (mm)	H1 (mm)	D1 (mm)	D2 (mm)	n (mmxAdet)
20	16	209 00 020 2	19,50 €	237 00 020 2	24,56 €	0,35	55	15	52	45	123	47	27	65	95	14 x 4
25	16	209 00 025 2	21,50 €	237 00 025 2	28,88 €	0,52	75	20	58	49	140	51	31	75	105	14 x 4
32	16	209 00 032 2	25,00 €	237 00 032 2	32,38 €	0,60	60	25	61	54	158	63	33	85	115	14 x 4
40	16	209 00 040 2	30,00 €	237 00 040 2	40,29 €	1,02	30	32	73	66	186	67	42	100	140	18 x 4
50	16	209 00 050 2	33,00 €	237 00 050 2	47,09 €	1,25	24	40	82	75	231	86	46	110	150	18 x 4
63	16	209 00 063 2	38,00 €	237 00 063 2	56,94 €	1,99	12	50	95	89	253	101	58	125	165	18 x 4
75	16	209 00 075 2	80,00 €	237 00 075 2	120,50 €	2,65	10	65	118	111	291	110	73	145	185	18 x 4
90	16	209 00 090 2	90,00 €	237 00 090 2	125,80 €	5,13	4	80	139	126	353	137	90	160	200	18 x 8
110	16	209 00 110 2	155,00 €	237 00 110 2	199,50 €	7,05	2	100	165	153	431	150	106	180	220	18 x 8

U-PVC Üç Yollu Küresel Asit Vanası (T Port)
U-PVC Three Ways Ball Valve (T Port)

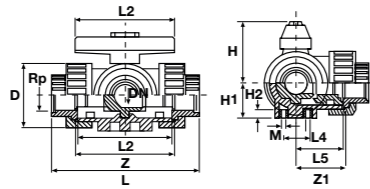

Çap Dia	Basınç PN	Kod Code	Fiyat (Adet) Price (Pcs)	Kg/Adet Kg/Pcs	Koli/Adet Box/Pcs	D (mm)	L (mm)	L1 (mm)	L2 (mm)	L3 (mm)	L4 (mm)	L5 (mm)	L6 (mm)	L7 (mm)	H (mm)
20	10	210 00 020 4	240,00 €	0,25	55	45	134	78	72	139	25	36	67	70	50
25	10	210 00 025 4	264,38 €	0,36	75	53	156	92	86	161	25	43	78	81	60
32	10	210 00 032 4	274,38 €	0,54	60	65	172	100	96	177	25	48	86	89	68
40	10	210 00 040 4	282,38 €	0,93	30	78	202	110	116	207	45	58	101	104	79
50	10	210 00 050 4	456,71 €	1,36	20	92	238	120	137	242	45	69	119	121	90
63	10	210 00 063 4	464,40 €	2,66	12	116	290	146	179	294	45	90	145	147	109

U-PVC Üç Yollu İçten Dişli Küresel Asit Vanası (T Port)
U-PVC Three Ways Female Threaded Ball Valve (T Port)

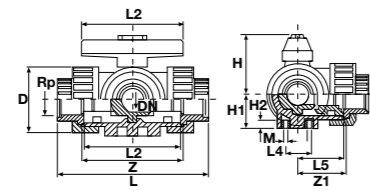

Çap Dia	Basınç PN	Kod Code	Fiyat (Adet) Price (Pcs)	Kg/Adet Kg/Pcs	Koli/Adet Box/Pcs	D (mm)	L (mm)	L1 (mm)	L2 (mm)	L4 (mm)	L5 (mm)	H (mm)	H1 (mm)
20	10	211 01 020 4	288,00 €	0,25	55	45	111	78	72	25	36	50	27
25	10	211 01 025 4	317,26 €	0,36	75	53	131	92	86	25	43	60	33
32	10	211 01 032 4	329,26 €	0,54	60	65	148	100	96	25	48	68	36
40	10	211 01 040 4	338,86 €	0,93	30	78	176	110	116	45	58	79	44
50	10	211 01 050 4	548,05 €	1,4	20	92	206	120	137	45	69	90	49
63	10	211 01 063 4	557,28 €	2,66	12	116	262	146	179	45	90	109	61

U-PVC Küresel Asit Vanası Çift Taraf Flanş Bağlantılı (Pozisyon Ayarlı)
U-PVC Both Sides Female Flanged True Union Ball Valve Position Regulated For Acid

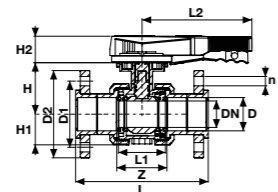

Düşük Dayanımlı Asit İçin For Low Strength Acid Yüksek Dayanımlı Asit İçin For High Strength Acid

Çap Dia	Basınç PN	Kod / Code EPDM PTFE O-Ring	Fiyat (Adet) Price (Pcs)	Kod / Code FPM & PTFE O-Ring	Fiyat (Adet) Price (Pcs)	Koli/Adet Box/Pcs	DN (mm)	Z (mm)	L1 (mm)	L2 (mm)	L (mm)	H (mm)	H1 (mm)	H2 (mm)	D1 (mm)	D2 (mm)	n (mmxAdet)
63	16	209 10 063 2	51,25 €	237 10 063 2	76,88 €	12	50	98	87	207,5	172	101	58	48	125	165	18 x 4
75	16	209 10 075 2	106,00 €	237 10 075 2	159,00 €	9	65	119	98	207,5	196	110	73	50	145	185	18 x 4
90	16	209 10 090 2	121,25 €	237 10 090 2	181,88 €	4	80	156	126	207,5	241	137	90	52	160	200	18 x 8
110	16	209 10 110 2	198,00 €	237 10 110 2	297,00 €	2	100	185	150	259,5	289	150	106	52	180	220	18 x 8

U-PVC Küresel Asit Vanası (Pozisyon Ayarlı)
U-PVC True Union Ball Valve Position Regulated For Acid

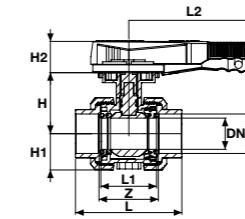

Düşük Dayanımlı Asit İçin For Low Strength Acid Yüksek Dayanımlı Asit İçin For High Strength Acid

Çap Dia	Basınç PN	Kod / Code EPDM PTFE O-Ring	Fiyat (Adet) Price (Pcs)	Kod / Code FPM & PTFE O-Ring	Fiyat (Adet) Price (Pcs)	Kg/Adet Kg/Pcs	Koli/Adet Box/Pcs	DN (mm)	Z (mm)	L1 (mm)	L2 (mm)	L (mm)	H (mm)	H1 (mm)	H2 (mm)	kv l/min
63	16	205 10 063 2	27,40 €	234 10 063 2	41,10 €	1,16	12	50	98	87	207,5	172	101	58	48	3100
75	16	205 10 075 2	66,00 €	234 10 075 2	99,00 €	1,46	9	65	119	98	207,5	196	110	73	50	5000
90	16	205 10 090 2	85,50 €	234 10 090 2	128,25 €	3,51	4	80	156	126	207,5	241	137	89	52	7000
110	16	205 10 110 2	108,00 €	234 10 110 2	162,00 €	3,40	2	100	185	150	259,5	289	150	105	52	11000

U-PVC Küresel Asit Vanası Tek Taraf İç Dişli (Pozisyon Ayarlı)
U-PVC One Side Female Threaded True Union Ball Valve Position Regulated For Acid

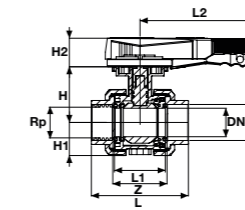

Düşük Dayanımlı Asit İçin For Low Strength Acid Yüksek Dayanımlı Asit İçin For High Strength Acid

Çap Dia (Inch)	Rp (Inch)	Basınç PN	Kod / Code EPDM PTFE O-Ring	Fiyat (Adet) Price (Pcs)	Kod / Code FPM & PTFE O-Ring	Fiyat (Adet) Price (Pcs)	Kg/Adet Kg/Pcs	Koli/Adet Box/Pcs	DN (mm)	kv l/min	Z (mm)	L1 (mm)	L2 (mm)	L (mm)	H (mm)	H1 (mm)	H2 (mm)
63	2"	16	206 10 063 2	29,35 €	235 10 063 2	44,03 €	1,16	12	50	3100	98	87	207,5	172	101	58	48
75	2 1/2"	16	206 10 075 2	69,00 €	235 10 075 2	103,50 €	1,46	9	65	5000	119	98	207,5	196	110	73	50
90	3"	16	206 10 090 2	88,50 €	235 10 090 2	132,75 €	3,54	4	80	7000	156	126	207,5	241	137	89	52
110	4"	16	206 10 110 2	118,00 €	235 10 110 2	177,00 €	5,29	2	100	11000	185	150	259,5	289	150	105	52

U-PVC Küresel Asit Vanası Çift Taraf İç Dişli (Pozisyon Ayarlı)
U-PVC Both Sides Female Threaded True Union Ball Valve Position Regulated For Acid

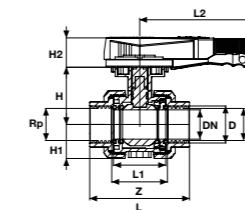

Düşük Dayanımlı Asit İçin For Low Strength Acid Yüksek Dayanımlı Asit İçin For High Strength Acid

Rp (Inch)	Basınç PN	Kod / Code EPDM PTFE O-Ring	Fiyat (Adet) Price (Pcs)	Kod / Code FPM & PTFE O-Ring	Fiyat (Adet) Price (Pcs)	Kg/Adet Kg/Pcs	Koli/Adet Box/Pcs	DN (mm)	Z (mm)	L1 (mm)	L2 (mm)	L (mm)	H (mm)	H1 (mm)	H2 (mm)	kv l/min
2"	16	207 10 063 2	31,30 €	236 10 063 2	46,95 €	1,19	12	50	98	87	207,5	172	101	58	48	3100
2 1/2"	16	207 10 075 2	72,00 €	236 10 075 2	108,00 €	1,19	9	65	119	98	207,5	196	110	73	50	5000
3"	16	207 10 090 2	91,50 €	236 10 090 2	137,25 €	1,19	4	80	156	126	207,5	241	137	89	52	7000
4"	16	207 10 110 2	123,50 €	236 10 110 2	185,25 €	1,19	2	100	185	150	259,5	289	150	105	52	11000

Not / Note

U-PVC

AKTÜATÖRLÜ KÜRESEL VANA ACTUATOR BALL VALVE

ÜRETİM STANDARDI

PRODUCTION STANDARD

TS EN ISO 16135

ÇAP / SIZE Ø20 - Ø400



U-PVC Elektrik Aktüatörlü Yapıştırma Muflu Küresel Vana 24 V DC/24 V AC
 U-PVC Electric Actuator Solvent Cement True Union Ball Valve 24 V DC/24 V AC

Çap Dia	Basınç PN	DN (mm)	kv l/min	Z (mm)	L1 (mm)	L (mm)	H1 (mm)	ISO 5211 Flanş ISO 5211 Interface	Kg/Adet Kg/Pcs	Koli/Adet Box/Pcs
20	16	15	185	52	45	85	27	F 03	1,44	1
25	16	20	350	58	49	95	31	F 03	1,49	1
32	16	25	700	61	54	107	33	F 05	1,54	1
40	16	32	1000	73	66	128	41	F 05	1,72	1
50	16	40	1600	82	75	154	46	F 05	1,95	1
63	16	50	3100	95	89	172	58	F 07	2,40	1
75	16	65	5000	118	111	196	65	F 07	3,96	1
90	16	80	7000	139	126	241	89	F 07	6,01	1
110	16	100	11000	165	153	289	105	F 07	7,91	1

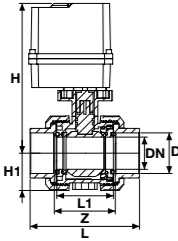
Su İçin
 For Water

Çap Dia	EPDM Conta Kod EPDM O-Ring Code	Fiyat (Adet) Price (Pcs)
20	300 00 020 2	230,30 €
25	300 00 025 2	230,30 €
32	300 00 032 2	230,30 €
40	300 00 040 2	252,20 €
50	300 00 050 2	240,10 €
63	300 00 063 2	296,94 €
75	300 00 075 2	343,00 €
90	300 00 090 2	380,24 €
110	300 00 110 2	416,50 €

Düşük Dayanımlı Asit İçin
 For Low Strength Acid

Çap Dia	EPDM & PTFE Conta Kod EPDM & PTFE O-Ring Code	Fiyat (Adet) Price (Pcs)
20	300 10 020 2	232,50 €
25	300 10 025 2	234,20 €
32	300 10 032 2	236,40 €
40	300 10 040 2	243,80 €
50	300 10 050 2	250,10 €
63	300 10 063 2	308,10 €
75	300 10 075 2	367,00 €
90	300 10 090 2	410,20 €
110	300 10 110 2	447,50 €

Yüksek Dayanımlı Asit İçin
 For High Strength Acid

Çap Dia	FPM & PTFE Conta Kod FPM & PTFE O-Ring Code	Fiyat (Adet) Price (Pcs)
20	301 10 020 2	242,50 €
25	301 10 025 2	244,20 €
32	301 10 032 2	246,40 €
40	301 10 040 2	253,80 €
50	301 10 050 2	270,10 €
63	301 10 063 2	328,10 €
75	301 10 075 2	412,00 €
90	301 10 090 2	455,20 €
110	301 10 110 2	492,50 €

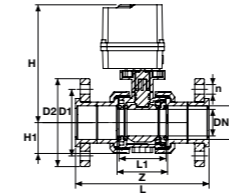
Su İçin
 For Water

Çap Dia	EPDM Conta Kod EPDM O-Ring Code	Fiyat (Adet) Price (Pcs)
20	306 00 020 2	241,40 €
25	306 00 025 2	242,20 €
32	306 00 032 2	242,20 €
40	306 00 040 2	247,70 €
50	306 00 050 2	255,90 €
63	306 00 063 2	312,60 €
75	306 00 075 2	367,00 €
90	306 00 090 2	405,70 €
110	306 00 110 2	466,20 €

Düşük Dayanımlı Asit İçin
 For Low Strength Acid

Çap Dia	EPDM & PTFE Conta Kod EPDM & PTFE O-Ring Code	Fiyat (Adet) Price (Pcs)
20	306 10 020 2	244,60 €
25	306 10 025 2	246,30 €
32	306 10 032 2	248,80 €
40	306 10 040 2	258,20 €
50	306 10 050 2	264,90 €
63	306 10 063 2	324,10 €
75	306 10 075 2	395,00 €
90	306 10 090 2	433,20 €
110	306 10 110 2	516,50 €

Yüksek Dayanımlı Asit İçin
 For High Strength Acid

Çap Dia	FPM & PTFE Conta Kod FPM & PTFE O-Ring Code	Fiyat (Adet) Price (Pcs)
20	306 20 020 2	254,60 €
25	306 20 025 2	256,30 €
32	306 20 032 2	258,80 €
40	306 20 040 2	268,20 €
50	306 20 050 2	284,90 €
63	306 20 063 2	344,10 €
75	306 20 075 2	440,00 €
90	306 20 090 2	478,20 €
110	306 20 110 2	561,50 €

U-PVC Elektrik Aktüatörlü Yapıştırma Muflu Küresel Vana 110-260 V AC
 U-PVC Electric Actuator Solvent Cement True Union Ball Valve 110-260 V AC

Çap Dia	Basınç PN	DN (mm)	kv l/min	Z (mm)	L1 (mm)	L (mm)	H1 (mm)	ISO 5211 Flanş ISO 5211 Interface	Kg/Adet Kg/Pcs	Koli/Adet Box/Pcs
20	16	15	185	52	45	85	209	F 03	1,44	1
25	16	20	350	58	49	95	215	F 03	1,49	1
32	16	25	700	61	54	107	225	F 05	1,54	1
40	16	32	1000	73	66	128	238	F 05	1,72	1
50	16	40	1600	82	75	154	253	F 05	1,95	1
63	16	50	3100	95	89	172	288	F 07	2,40	1
75	16	65	5000	118	111	196	305	F 07	3,96	1
90	16	80	7000	139	126	241	352	F 07	6,01	1
110	16	100	11000	165	153	289	385	F 07	7,91	1

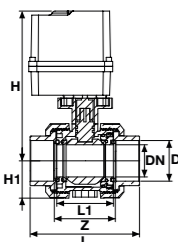
Su İçin
 For Water

Çap Dia	EPDM Conta Kod EPDM O-Ring Code	Fiyat (Adet) Price (Pcs)
20	301 00 020 2	230,30 €
25	301 00 025 2	230,30 €
32	301 00 032 2	230,30 €
40	301 00 040 2	232,20 €
50	301 00 050 2	240,10 €
63	301 00 063 2	296,94 €
75	301 00 075 2	343,00 €
90	301 00 090 2	380,24 €
110	301 00 110 2	416,50 €

Düşük Dayanımlı Asit İçin
 For Low Strength Acid

Çap Dia	EPDM & PTFE Conta Kod EPDM & PTFE O-Ring Code	Fiyat (Adet) Price (Pcs)
20	301 30 020 2	232,50 €
25	301 30 025 2	234,20 €
32	301 30 032 2	236,40 €
40	301 30 040 2	243,80 €
50	301 30 050 2	250,10 €
63	301 30 063 2	308,10 €
75	301 30 075 2	367,00 €
90	301 30 090 2	410,20 €
110	301 30 110 2	447,50 €

Yüksek Dayanımlı Asit İçin
 For High Strength Acid

Çap Dia	FPM & PTFE Conta Kod FPM & PTFE O-Ring Code	Fiyat (Adet) Price (Pcs)
20	301 20 020 2	242,50 €
25	301 20 025 2	244,20 €
32	301 20 032 2	246,40 €
40	301 20 040 2	253,80 €
50	301 20 050 2	270,10 €
63	301 20 063 2	328,10 €
75	301 20 075 2	412,00 €
90	301 20 090 2	455,20 €
110	301 20 110 2	492,50 €

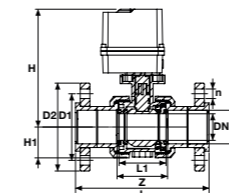
Su İçin
 For Water

Çap Dia	EPDM Conta Kod EPDM O-Ring Code	Fiyat (Adet) Price (Pcs)
20	307 00 020 2	241,40 €
25	307 00 025 2	242,20 €
32	307 00 032 2	242,20 €
40	307 00 040 2	247,70 €
50	307 00 050 2	255,90 €
63	307 00 063 2	312,60 €
75	307 00 075 2	367,00 €
90	307 00 090 2	405,70 €
110	307 00 110 2	466,20 €

Düşük Dayanımlı Asit İçin
 For Low Strength Acid

Çap Dia	EPDM & PTFE Conta Kod EPDM & PTFE O-Ring Code	Fiyat (Adet) Price (Pcs)
20	307 10 020 2	244,60 €
25	307 10 025 2	246,30 €
32	307 10 032 2	248,80 €
40	307 10 040 2	258,20 €
50	307 10 050 2	264,90 €
63	307 10 063 2	324,10 €
75	307 10 075 2	395,00 €
90	307 10 090 2	433,20 €
110	307 10 110 2	516,50 €

Yüksek Dayanımlı Asit İçin
 For High Strength Acid

Çap Dia	FPM & PTFE Conta Kod FPM & PTFE O-Ring Code	Fiyat (Adet) Price (Pcs)
20	307 20 020 2	254,60 €
25	307 20 025 2	256,30 €
32	307 20 032 2	258,80 €
40	307 20 040 2	268,20 €
50	307 20 050 2	284,90 €
63	307 20 063 2	344,10 €
75	307 20 075 2	440,00 €
90	307 20 090 2	478,20 €
110	307 20 110 2	561,50 €

U-PVC Elektrik Aktüatörlü Yapıştırma Muflu Küresel Vana Tek Taraf İç Dişi 24 V DC
U-PVC True Union Ball Valve With Electric Actuator One Side Female Threaded 24 V DC

U-PVC Elektrik Aktüatörlü Yapıştırma Muflu Küresel Vana Çift Taraf İç Dişi 24 V DC/24 V AC
U-PVC True Union Ball Valve With Electric Actuator Both Sides Female Threaded 24 V DC/24 V AC



Çap Dia	Rp (Inch)	Basınç PN	DN (mm)	kv l/min	Z (mm)	L1 (mm)	L (mm)	H (mm)	H1 (mm)	ISO 5211 Flanş ISO 5211 Interface	Kg/Adet Kg/Pcs	Koli/Adet Box/Pcs
20	1/2"	16	15	185	52	45	85	209	27	F 03	1,44	1
25	3/4"	16	20	350	58	49	95	215	31	F 03	1,49	1
32	1"	16	25	700	61	54	107	225	33	F 05	1,54	1
40	1 1/4"	16	32	1000	73	66	128	238	41	F 05	1,72	1
50	1 1/2"	16	40	1600	82	75	154	253	46	F 05	1,95	1
63	2"	16	50	3100	95	89	172	288	58	F 07	2,40	1
75	2 1/2"	16	65	5000	118	111	196	305	65	F 07	3,96	1
90	3"	16	80	7000	139	126	241	352	89	F 07	6,01	1
110	4"	16	100	11000	165	153	289	385	105	F 07	7,91	1



Rp (Inch)	Basınç PN	DN (mm)	kv l/min	Z (mm)	L1 (mm)	L (mm)	H (mm)	H1 (mm)	ISO 5211 Flanş ISO 5211 Interface	Kg/Adet Kg/Pcs	Koli/Adet Box/Pcs
1/2"	16	15	185	52	45	85	209	27	F 03	1,44	1
3/4"	16	20	350	58	49	95	215	31	F 03	1,49	1
1"	16	25	700	61	54	107	225	33	F 05	1,54	1
1 1/4"	16	32	1000	73	66	128	238	41	F 05	1,72	1
1 1/2"	16	40	1600	82	75	154	253	46	F 05	1,95	1
2"	16	50	3100	95	89	172	288	58	F 07	2,40	1
2 1/2"	16	65	5000	118	111	196	305	65	F 07	3,96	1
3"	16	80	7000	139	126	241	352	89	F 07	6,01	1
4"	16	100	11000	165	153	289	385	105	F 07	7,91	1

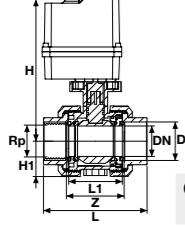

Su İçin
For Water

Düşük Dayanımlı Asit İçin
For Low Strength Acid

Yüksek Dayanımlı Asit İçin
For High Strength Acid

Çap Dia	Rp (Inch)	EPDM Conta Kod EPDM O-Ring Code	Fiyat (Adet) Price (Pcs)	EPDM & PTFE Conta Kod EPDM & PTFE O-Ring Code	Fiyat (Adet) Price (Pcs)	FPM & PTFE Conta Kod FPM & PTFE O-Ring Code	Fiyat (Adet) Price (Pcs)
20	1/2"	302 00 020 2	231,20 €	302 10 020 2	233,40 €	302 20 020 2	243,40 €
25	3/4"	302 00 025 2	231,30 €	302 10 025 2	235,20 €	302 20 025 2	245,20 €
32	1"	302 00 032 2	231,60 €	302 10 032 2	237,70 €	302 20 032 2	247,70 €
40	1 1/4"	302 00 040 2	236,50 €	302 10 040 2	245,10 €	302 20 040 2	255,10 €
50	1 1/2"	302 00 050 2	241,40 €	302 10 050 2	251,40 €	302 20 050 2	271,40 €
63	2"	302 00 063 2	298,20 €	302 10 063 2	309,40 €	302 20 063 2	329,40 €
75	2 1/2"	302 00 075 2	345,00 €	302 10 075 2	369,00 €	302 20 075 2	414,00 €
90	3"	302 00 090 2	382,20 €	302 10 090 2	412,20 €	302 20 090 2	457,20 €
110	4"	302 00 110 2	419,50 €	302 10 110 2	450,50 €	302 20 110 2	495,50 €

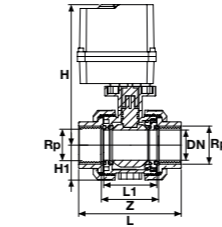

Su İçin
For Water

Düşük Dayanımlı Asit İçin
For Low Strength Acid

Yüksek Dayanımlı Asit İçin
For High Strength Acid

Rp (Inch)	EPDM Conta Kod EPDM O-Ring Code	Fiyat (Adet) Price (Pcs)	EPDM & PTFE Conta Kod EPDM & PTFE O-Ring Code	Fiyat (Adet) Price (Pcs)	FPM & PTFE Conta Kod FPM & PTFE O-Ring Code	Fiyat (Adet) Price (Pcs)
1/2"	304 00 020 2	232,10 €	304 10 020 2	234,30 €	304 20 020 2	244,30 €
3/4"	304 00 025 2	232,20 €	304 10 025 2	236,00 €	304 20 025 2	246,00 €
1"	304 00 032 2	232,70 €	304 10 032 2	238,00 €	304 20 032 2	248,00 €
1 1/4"	304 00 040 2	237,60 €	304 10 040 2	245,40 €	304 20 040 2	255,40 €
1 1/2"	304 00 050 2	242,70 €	304 10 050 2	252,70 €	304 20 050 2	272,70 €
2"	304 00 063 2	299,50 €	304 10 063 2	310,70 €	304 20 063 2	309,70 €
2 1/2"	304 00 075 2	347,00 €	304 10 075 2	371,00 €	304 20 075 2	416,00 €
3"	304 00 090 2	384,20 €	304 10 090 2	414,20 €	304 20 090 2	459,20 €
4"	304 00 110 2	422,50 €	304 10 110 2	454,50 €	304 20 110 2	499,50 €

U-PVC Elektrik Aktüatörlü Yapıştırma Muflu Küresel Vana Tek Taraf İç Dişi 110-260 V AC
U-PVC True Union Ball Valve With Electric Actuator One Side Female Threaded 110-260 V AC

U-PVC Elektrik Aktüatörlü Yapıştırma Muflu Küresel Vana Çift Taraf İç Dişi 110-260 V AC
U-PVC True Union Ball Valve With Electric Actuator Both Sides Female Threaded 110-260 V AC



Çap Dia	Rp (Inch)	Basınç PN	DN (mm)	kv l/min	Z (mm)	L1 (mm)	L (mm)	H (mm)	H1 (mm)	ISO 5211 Flanş ISO 5211 Interface	Kg/Adet Kg/Pcs	Koli/Adet Box/Pcs
20	1/2"	16	15	185	52	45	85	209	27	F 03	1,44	1
25	3/4"	16	20	350	58	49	95	215	31	F 03	1,49	1
32	1"	16	25	700	61	54	107	225	33	F 05	1,54	1
40	1 1/4"	16	32	1000	73	66	128	238	41	F 05	1,72	1
50	1 1/2"	16	40	1600	82	75	154	253	46	F 05	1,95	1
63	2"	16	50	3100	95	89	172	288	58	F 07	2,40	1
75	2 1/2"	16	65	5000	118	111	196	305	65	F 07	3,96	1
90	3"	16	80	7000	139	126	241	352	89	F 07	6,01	1
110	4"	16	100	11000	165	153	289	385	105	F 07	7,91	1



Rp (Inch)	Basınç PN	DN (mm)	kv l/min	Z (mm)	L1 (mm)	L (mm)	H (mm)	H1 (mm)	ISO 5211 Flanş ISO 5211 Interface	Kg/Adet Kg/Pcs	Koli/Adet Box/Pcs
1/2"	16	15	185	52	45	85	209	27	F 03	1,44	1
3/4"	16	20	350	58	49	95	215	31	F 03	1,49	1
1"	16	25	700	61	54	107	225	33	F 05	1,54	1
1 1/4"	16	32	1000	73	66	128	238	41	F 05	1,72	1
1 1/2"	16	40	1600	82	75	154	253	46	F 05	1,95	1
2"	16	50	3100	95	89	172	288	58	F 07	2,40	1
2 1/2"	16	65	5000	118	111	196	305	65	F 07	3,96	1
3"	16	80	7000	139	126	241	352	89	F 07	6,01	1
4"	16	100	11000	165	153	289	385	105	F 07	7,91	1

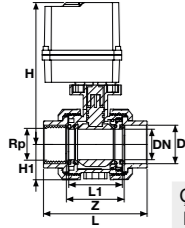

Su İçin
For Water

Düşük Dayanımlı Asit İçin
For Low Strength Acid

Yüksek Dayanımlı Asit İçin
For High Strength Acid

Çap Dia	Rp (Inch)	EPDM Conta Kod EPDM O-Ring Code	Fiyat (Adet) Price (Pcs)	EPDM & PTFE Conta Kod EPDM & PTFE O-Ring Code	Fiyat (Adet) Price (Pcs)	FPM & PTFE Conta Kod FPM & PTFE O-Ring Code	Fiyat (Adet) Price (Pcs)
20	1/2"	303 00 020 2	231,20 €	303 10 020 2	233,40 €	303 20 020 2	243,40 €
25	3/4"	303 00 025 2	231,30 €	303 10 025 2	235,20 €	303 20 025 2	245,20 €
32	1"	303 00 032 2	231,60 €	303 10 032 2	237,70 €	303 20 032 2	247,70 €
40	1 1/4"	303 00 040 2	236,50 €	303 10 040 2	245,10 €	303 20 040 2	255,10 €
50	1 1/2"	303 00 050 2	241,40 €	303 10 050 2	251,40 €	303 20 050 2	271,40 €
63	2"	303 00 063 2	298,20 €	303 10 063 2	309,40 €	303 20 063 2	329,40 €
75	2 1/2"	303 00 075 2	345,00 €	303 10 075 2	369,00 €	303 20 075 2	414,00 €
90	3"	303 00 090 2	404,84 €	303 10 090 2	412,20 €	303 20 090 2	457,20 €
110	4"	303 00 110 2	419,50 €	303 10 110 2	450,50 €	303 20 110 2	495,50 €

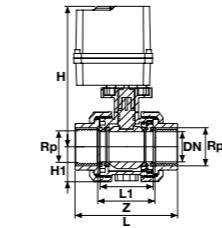

Su İçin
For Water

Düşük Dayanımlı Asit İçin
For Low Strength Acid

Yüksek Dayanımlı Asit İçin
For High Strength Acid

Rp (Inch)	EPDM Conta Kod EPDM O-Ring Code	Fiyat (Adet) Price (Pcs)	EPDM & PTFE Conta Kod EPDM & PTFE O-Ring Code	Fiyat (Adet) Price (Pcs)	FPM & PTFE Conta Kod FPM & PTFE O-Ring Code	Fiyat (Adet) Price (Pcs)
1/2"	305 00 020 2	232,10 €	305 10 020 2	234,30 €	305 20 020 2	244,30 €
3/4"	305 00 025 2	232,20 €	305 10 025 2	236,00 €	305 20 025 2	246,00 €
1"	305 00 032 2	232,70 €	305 10 032 2	238,00 €	305 20 032 2	248,00 €
1 1/4"	305 00 040 2	237,60 €	305 10 040 2	245,40 €	305 20 040 2	255,40 €
1 1/2"	305 00 050 2	242,70 €	305 10 050 2	252,70 €	305 20 050 2	272,70 €
2"	305 00 063 2	299,50 €	305 10 063 2	324,10 €	305 20 063 2	309,70 €
2 1/2"	305 00 075 2	347,00 €	305 10 075 2	371,00 €	305 20 075 2	416,00 €
3"	305 00 090 2	384,20 €	305 10 090 2	414,20 €	305 20 090 2	459,20 €
4"	305 00 110 2	422,50 €	305 10 110 2	454,50 €	305 20 110 2	499,50 €

U-PVC Pnömatik Aktüatörlü Tek Etkili Küresel Vana
 U-PVC Pneumatic Actuator True Union Ball Valve Single Effect

Çap Dia	Basınç PN	DN (mm)	kv l/min	Z (mm)	L1 (mm)	L (mm)	H (mm)	H1 (mm)	ISO 5211 Flanş ISO 5211 Interface	Kg/Adet Kg/Pcs	Koli/Adet Box/Pcs
20	16	15	185	52	45	85	131	27	F 03	0,61	1
25	16	20	350	58	49	95	133	31	F 03	0,66	1
32	16	25	700	61	54	107	141	33	F 05	0,71	1
40	16	32	1000	73	66	128	157	41	F 05	1,55	1
50	16	40	1600	82	75	154	182	46	F 05	1,78	1
63	16	50	3100	95	89	172	218	58	F 07	2,23	1
75	16	65	5000	118	111	196	228	65	F 07	3,43	1
90	16	80	7000	139	126	241	252	89	F 07	6,44	1
110	16	100	11000	165	153	289	276	105	F 07	9,19	1

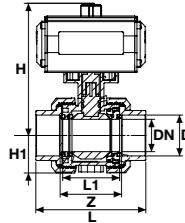
Su İçin
 For Water

Çap Dia	EPDM Conta Kod EPDM O-Ring Code	Fiyat (Adet) Price (Pcs)
20	318 00 020 2	207,60 €
25	318 00 025 2	209,90 €
32	318 00 032 2	208,30 €
40	318 00 040 2	219,10 €
50	318 00 050 2	248,30 €
63	318 00 063 2	255,20 €
75	318 00 075 2	334,14 €
90	318 00 090 2	363,72 €
110	318 00 110 2	427,41 €

Düşük Dayanımlı Asit İçin
 For Low Strength Acid

Çap Dia	EPDM & PTFE Conta Kod EPDM & PTFE O-Ring Code	Fiyat (Adet) Price (Pcs)
20	318 10 020 2	209,80 €
25	318 10 025 2	211,20 €
32	318 10 032 2	212,40 €
40	318 10 040 2	227,70 €
50	318 10 050 2	258,30 €
63	318 10 063 2	266,40 €
75	318 10 075 2	358,10 €
90	318 10 090 2	393,70 €
110	318 10 110 2	458,40 €

Yüksek Dayanımlı Asit İçin
 For High Strength Acid

Çap Dia	FPM & PTFE Conta Kod FPM & PTFE O-Ring Code	Fiyat (Adet) Price (Pcs)
20	318 20 020 2	214,86 €
25	318 20 025 2	218,58 €
32	318 20 032 2	219,78 €
40	318 20 040 2	237,99 €
50	318 20 050 2	272,39 €
63	318 20 063 2	285,34 €
75	318 20 075 2	398,59 €
90	318 20 090 2	419,48 €
110	318 20 110 2	502,91 €

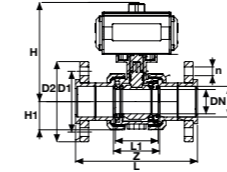
Su İçin
 For Water

Çap Dia	EPDM Conta Kod EPDM O-Ring Code	Fiyat (Adet) Price (Pcs)
20	324 00 020 2	235,00 €
25	324 00 025 2	236,60 €
32	324 00 032 2	236,60 €
40	324 00 040 2	251,10 €
50	324 00 050 2	288,10 €
63	324 00 063 2	297,40 €
75	324 00 075 2	410,14 €
90	324 00 090 2	451,72 €
110	324 00 110 2	581,81 €

Düşük Dayanımlı Asit İçin
 For Low Strength Acid

Çap Dia	EPDM & PTFE Conta Kod EPDM & PTFE O-Ring Code	Fiyat (Adet) Price (Pcs)
20	324 10 020 2	241,40 €
25	324 10 025 2	244,80 €
32	324 10 032 2	249,80 €
40	324 10 040 2	272,10 €
50	324 10 050 2	306,10 €
63	324 10 063 2	320,40 €
75	324 10 075 2	466,14 €
90	324 10 090 2	506,72 €
110	324 10 110 2	682,41 €

Yüksek Dayanımlı Asit İçin
 For High Strength Acid

Çap Dia	FPM & PTFE Conta Kod FPM & PTFE O-Ring Code	Fiyat (Adet) Price (Pcs)
20	324 20 020 2	251,40 €
25	324 20 025 2	254,80 €
32	324 20 032 2	259,80 €
40	324 20 040 2	282,10 €
50	324 20 050 2	326,10 €
63	324 20 063 2	340,40 €
75	324 20 075 2	511,14 €
90	324 20 090 2	551,72 €
110	324 20 110 2	724,41 €

U-PVC Pnömatik Aktüatörlü Çift Etkili Küresel Vana
 U-PVC Pneumatic Actuator True Union Ball Valve Double Effect

Çap Dia	Basınç PN	DN (mm)	kv l/min	Z (mm)	L1 (mm)	L (mm)	H (mm)	H1 (mm)	ISO 5211 Flanş ISO 5211 Interface	Kg/Adet Kg/Pcs	Koli/Adet Box/Pcs
20	16	15	185	52	45	85	131	27	F 03	0,61	1
25	16	20	350	58	49	95	133	31	F 03	0,66	1
32	16	25	700	61	54	107	141	33	F 05	0,71	1
40	16	32	1000	73	66	128	157	41	F 05	1,55	1
50	16	40	1600	82	75	154	182	46	F 05	1,78	1
63	16	50	3100	95	89	172	218	58	F 07	2,23	1
75	16	65	5000	118	111	196	228	65	F 07	3,43	1
90	16	80	7000	139	126	241	252	89	F 07	6,44	1
110	16	100	11000	165	153	289	276	105	F 07	9,19	1

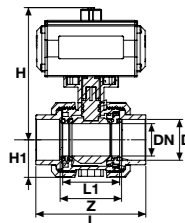
Su İçin
 For Water

Çap Dia	EPDM Conta Kod EPDM O-Ring Code	Fiyat (Adet) Price (Pcs)
20	336 00 020 2	106,40 €
25	336 00 025 2	106,40 €
32	336 00 032 2	106,40 €
40	336 00 040 2	113,05 €
50	336 00 050 2	128,25 €
63	336 00 063 2	133,00 €
75	336 00 075 2	181,07 €
90	336 00 090 2	200,36 €
110	336 00 110 2	241,21 €

Düşük Dayanımlı Asit İçin
 For Low Strength Acid

Çap Dia	EPDM & PTFE Conta Kod EPDM & PTFE O-Ring Code	Fiyat (Adet) Price (Pcs)
20	336 10 020 2	108,60 €
25	336 10 025 2	110,30 €
32	336 10 032 2	112,50 €
40	336 10 040 2	121,70 €
50	336 10 050 2	138,30 €
63	336 10 063 2	144,20 €
75	336 10 075 2	205,10 €
90	336 10 090 2	230,40 €
110	336 10 110 2	272,20 €

Yüksek Dayanımlı Asit İçin
 For High Strength Acid

Çap Dia	FPM & PTFE Conta Kod FPM & PTFE O-Ring Code	Fiyat (Adet) Price (Pcs)
20	336 20 020 2	118,60 €
25	336 20 025 2	120,30 €
32	336 20 032 2	122,50 €
40	336 20 040 2	131,70 €
50	336 20 050 2	158,30 €
63	336 20 063 2	164,20 €
75	336 20 075 2	250,10 €
90	336 20 090 2	275,40 €
110	336 20 110 2	317,20 €

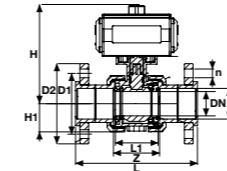
U-PVC Çift Etkili Pnömatik Aktüatörlü Küresel Vana Çift Taraf Flanş Bağlantılı
 U-PVC Pneumatic Actuator True Union Ball Valve Both Sides Flanged Double Effect

Su İçin
 For Water

Çap Dia	EPDM Conta Kod EPDM O-Ring Code	Fiyat (Adet) Price (Pcs)
20	336 30 020 2	117,50 €
25	336 30 025 2	118,30 €
32	336 30 032 2	118,30 €
40	336 30 040 2	125,60 €
50	336 30 050 2	144,10 €
63	336 30 063 2	148,70 €
75	336 30 075 2	205,10 €
90	336 30 090 2	225,90 €
110	336 30 110 2	290,90 €

Düşük Dayanımlı Asit İçin
 For Low Strength Acid

Çap Dia	EPDM & PTFE Conta Kod EPDM & PTFE O-Ring Code	Fiyat (Adet) Price (Pcs)
20	336 40 020 2	120,70 €
25	336 40 025 2	122,40 €
32	336 40 032 2	124,90 €
40	336 40 040 2	136,10 €
50	336 40 050 2	153,10 €
63	336 40 063 2	160,20 €
75	336 40 075 2	233,10 €
90	336 40 090 2	253,40 €
110	336 40 110 2	341,20 €

Yüksek Dayanımlı Asit İçin
 For High Strength Acid

Çap Dia	FPM & PTFE Conta Kod FPM & PTFE O-Ring Code	Fiyat (Adet) Price (Pcs)
20	336 50 020 2	130,70 €
25	336 50 025 2	132,40 €
32	336 50 032 2	134,90 €
40	336 50 040 2	146,10 €
50	336 50 050 2	173,10 €
63	336 50 063 2	180,20 €
75	336 50 075 2	278,10 €
90	336 50 090 2	298,40 €
110	336 50 110 2	386,20 €

Not / Note

HDPE

BORU

PIPE

ÜRETİM STANDARDI
PRODUCTION STANDARD

TS EN 12201-2

ÇAP / SIZE Ø20 - Ø630



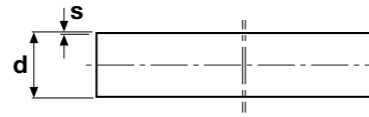
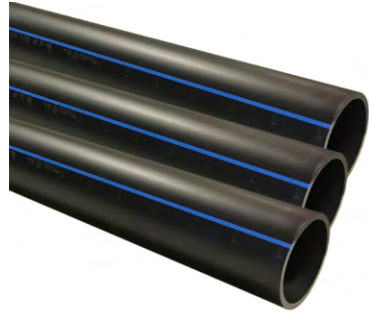

PE 100 Boru SDR 41 - PN4
 PE 100 Pipe SDR 41 - PN4

Çap Dia	Kod / Code 6 m	Fiyat (m) Price (m)	Kod / Code 12 m	Fiyat (m) Price (m)	s (mm) Et Kalınlığı Wall thickness	Kg / Mt
90	900 04 090 2	⌚	12900 04 090 2	⌚	2,3	0,643
110	900 04 110 2	⌚	12900 04 110 2	⌚	2,7	0,943
125	900 04 125 2	⌚	12900 04 125 2	⌚	3,1	1,23
140	900 04 140 2	⌚	12900 04 140 2	⌚	3,5	1,54
160	900 04 160 2	⌚	12900 04 160 2	⌚	4	2
180	900 04 180 2	⌚	12900 04 180 2	⌚	4,4	2,49
200	900 04 200 2	⌚	12900 04 200 2	⌚	4,9	3,05
225	900 04 225 2	⌚	12900 04 225 2	⌚	5,5	3,86
250	900 04 250 2	⌚	12900 04 250 2	⌚	6,2	4,83
280	900 04 280 2	⌚	12900 04 280 2	⌚	6,9	5,98
315	900 04 315 2	⌚	12900 04 315 2	⌚	7,7	7,52
355	900 04 355 2	⌚	12900 04 355 2	⌚	8,7	9,55
400	900 04 400 2	⌚	12900 04 400 2	⌚	9,8	12,1
450	900 04 450 2	⌚	12900 04 450 2	⌚	11	1,3
500	900 04 500 2	⌚	12900 04 500 2	⌚	12,3	19
560	900 04 560 2	⌚	12900 04 560 2	⌚	13,7	23,6
630	900 04 630 2	⌚	12900 04 630 2	⌚	15,4	29,9

PE 100 Boru SDR 33 - PN5
 PE 100 Pipe SDR 33 - PN5

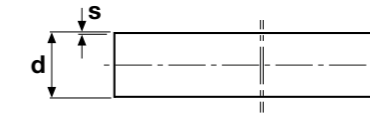
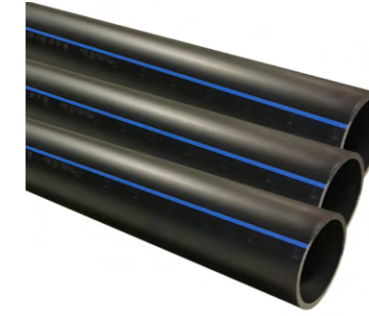
Çap Dia	Kod / Code 6 m	Fiyat (m) Price (m)	Kod / Code 12 m	Fiyat (m) Price (m)	s (mm) Et Kalınlığı Wall thickness	Kg / Mt
63	900 33 063 2	⌚	12900 33 063 2	⌚	2	0,399
75	900 33 075 2	⌚	12900 33 075 2	⌚	2,3	0,551
90	900 33 090 2	⌚	12900 33 090 2	⌚	2,8	0,791
110	900 33 110 2	⌚	12900 33 110 2	⌚	3,4	1,17
125	900 33 125 2	⌚	12900 33 125 2	⌚	3,9	1,51
140	900 33 140 2	⌚	12900 33 140 2	⌚	4,3	1,88
160	900 33 160 2	⌚	12900 33 160 2	⌚	4,9	2,42
180	900 33 180 2	⌚	12900 33 180 2	⌚	5,5	3,07
200	900 33 200 2	⌚	12900 33 200 2	⌚	6,2	3,84
225	900 33 225 2	⌚	12900 33 225 2	⌚	6,9	4,77
250	900 33 250 2	⌚	12900 33 250 2	⌚	7,7	5,92
280	900 33 280 2	⌚	12900 33 280 2	⌚	8,6	7,4
315	900 33 315 2	⌚	12900 33 315 2	⌚	9,7	9,37
355	900 33 355 2	⌚	12900 33 355 2	⌚	10,9	11,8
400	900 33 400 2	⌚	12900 33 400 2	⌚	12,3	15,1
450	900 33 450 2	⌚	12900 33 450 2	⌚	13,8	19
500	900 33 500 2	⌚	12900 33 500 2	⌚	15,3	23,4
560	900 33 560 2	⌚	12900 33 560 2	⌚	17,2	29,4
630	900 33 630 2	⌚	12900 33 630 2	⌚	19,3	27,1

PE 100 Boru SDR 26 - PN6
 PE 100 Pipe SDR 26 - PN6

Çap Dia	Kod / Code 6 m	Fiyat (m) Price (m)	Kod / Code 12 m	Fiyat (m) Price (m)	s (mm) Et Kalınlığı Wall thickness	Kg / Mt
50	906 00 050 2	⌚	906 12 050 2	⌚	2	0,314
63	906 00 063 2	⌚	906 12 063 2	⌚	2,5	0,494
75	906 00 075 2	⌚	906 12 075 2	⌚	2,9	0,675
90	906 00 090 2	⌚	906 12 090 2	⌚	3,5	0,978
110	906 00 110 2	⌚	906 12 110 2	⌚	4,2	1,43
125	906 00 125 2	⌚	906 12 125 2	⌚	4,8	1,84
140	906 00 140 2	⌚	906 12 140 2	⌚	5,4	2,32
160	906 00 160 2	⌚	906 12 160 2	⌚	6,2	3,04
180	906 00 180 2	⌚	906 12 180 2	⌚	6,9	3,79
200	906 00 200 2	⌚	906 12 200 2	⌚	7,7	4,69
225	906 00 225 2	⌚	906 12 225 2	⌚	8,6	5,89
250	906 00 250 2	⌚	906 12 250 2	⌚	9,6	7,3
280	906 00 280 2	⌚	906 12 280 2	⌚	10,7	9,1
315	906 00 315 2	⌚	906 12 315 2	⌚	12,1	11,6
355	906 00 355 2	⌚	906 12 355 2	⌚	13,6	14,6
400	906 00 400 2	⌚	906 12 400 2	⌚	15,3	18,6
450	906 00 450 2	⌚	906 12 450 2	⌚	17,2	23,5
500	906 00 500 2	⌚	906 12 500 2	⌚	19,1	28,9
560	906 00 560 2	⌚	906 12 560 2	⌚	21,4	36,2
630	906 00 630 2	⌚	906 12 630 2	⌚	24,1	45,9

PE 100 Boru SDR 21 - PN8
 PE 100 Pipe SDR 21 - PN8

Çap Dia	Kod / Code 6 m	Fiyat (m) Price (m)	Kod / Code 12 m	Fiyat (m) Price (m)	s (mm) Et Kalınlığı Wall thickness	Kg / Mt
40	900 08 040 2	⌚	900 21 040 2	⌚	2	0,239
50	900 08 050 2	⌚	900 21 050 2	⌚	2,4	0,359
63	900 08 063 2	⌚	900 21 063 2	⌚	3	0,565
75	900 08 075 2	⌚	900 21 075 2	⌚	3,6	0,807
90	900 08 090 2	⌚	900 21 090 2	⌚	4,3	1,16
110	900 08 110 2	⌚	900 21 110 2	⌚	5,3	1,74
125	900 08 125 2	⌚	900 21 125 2	⌚	6	2,2
140	900 08 140 2	⌚	900 21 140 2	⌚	6,7	2,8
160	900 08 160 2	⌚	900 21 160 2	⌚	7,7	3,68
180	900 08 180 2	⌚	900 21 180 2	⌚	8,6	4,63
200	900 08 200 2	⌚	900 21 200 2	⌚	9,6	5,73
225	900 08 225 2	⌚	900 21 225 2	⌚	10,8	7,26
250	900 08 250 2	⌚	900 21 250 2	⌚	11,9	8,9
280	900 08 280 2	⌚	900 21 280 2	⌚	13,4	11,22
315	900 08 315 2	⌚	900 21 315 2	⌚	15	14,13
355	900 08 355 2	⌚	900 21 355 2	⌚	16,9	17,94
400	900 08 400 2	⌚	900 21 400 2	⌚	19,1	22,84
450	900 08 450 2	⌚	900 21 450 2	⌚	21,5	28,9
500	900 08 500 2	⌚	900 21 500 2	⌚	23,9	35,7
560	900 08 560 2	⌚	900 21 560 2	⌚	26,7	44,7
630	900 08 630 2	⌚	900 21 630 2	⌚	30	56,5

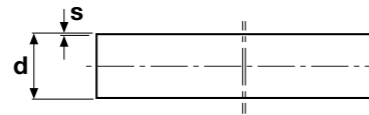
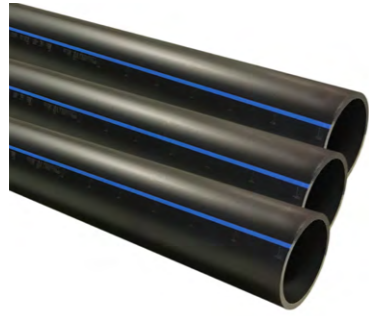
PE 100 Boru SDR 17 - PN10
 PE 100 Pipe SDR 17 - PN10

Çap Dia	Kod / Code 6 m	Fiyat (m) Price (m)	Kod / Code 12 m	Fiyat (m) Price (m)	s (mm) Et Kalınlığı Wall thickness	Kg / Mt
20	900 00 020 2	Ⓟ	900 12 020 2	Ⓟ		
25	900 00 025 2	Ⓟ	900 12 025 2	Ⓟ		
32	900 00 032 2	Ⓟ	900 12 032 2	Ⓟ	2	0,187
40	900 00 040 2	Ⓟ	900 12 040 2	Ⓟ	2,4	0,295
50	900 00 050 2	Ⓟ	900 12 050 2	Ⓟ	3	0,453
63	900 00 063 2	Ⓟ	900 12 063 2	Ⓟ	3,8	0,721
75	900 00 075 2	Ⓟ	900 12 075 2	Ⓟ	4,5	1,02
90	900 00 090 2	Ⓟ	900 12 090 2	Ⓟ	5,4	1,46
110	900 00 110 2	Ⓟ	900 12 110 2	Ⓟ	6,6	2,17
125	900 00 125 2	Ⓟ	900 12 125 2	Ⓟ	7,4	2,76
140	900 00 140 2	Ⓟ	900 12 140 2	Ⓟ	8,3	3,46
160	900 00 160 2	Ⓟ	900 12 160 2	Ⓟ	9,5	4,52
180	900 00 180 2	Ⓟ	900 12 180 2	Ⓟ	10,7	5,71
200	900 00 200 2	Ⓟ	900 12 200 2	Ⓟ	11,9	7,05
225	900 00 225 2	Ⓟ	900 12 225 2	Ⓟ	13,4	8,93
250	900 00 250 2	Ⓟ	900 12 250 2	Ⓟ	14,8	11
280	900 00 280 2	Ⓟ	900 12 280 2	Ⓟ	16,6	13,7
315	900 00 315 2	Ⓟ	900 12 315 2	Ⓟ	18,7	17,4
355	900 00 355 2	Ⓟ	900 12 355 2	Ⓟ	21,1	22,1
400	900 00 400 2	Ⓟ	900 12 400 2	Ⓟ	23,7	28
450	900 00 450 2	Ⓟ	900 12 450 2	Ⓟ	26,7	35,4
500	900 00 500 2	Ⓟ	900 12 500 2	Ⓟ	29,7	43,8
560	900 00 560 2	Ⓟ	900 12 560 2	Ⓟ	33,2	54,8
630	900 00 630 2	Ⓟ	900 12 630 2	Ⓟ	37,2	69,4

PE 100 Boru SDR 13,6 - PN12,5
 PE 100 Pipe SDR 13,6 - PN12,5

Çap Dia	Kod / Code 6 m	Fiyat (m) Price (m)	Kod / Code 12 m	Fiyat (m) Price (m)	s (mm) Et Kalınlığı Wall thickness	Kg / Mt
25	900 10 025 2	Ⓟ	12900 10 025 2	Ⓟ	2,0	0,152
32	900 10 032 2	Ⓟ	12900 10 032 2	Ⓟ	2,4	0,232
40	900 10 040 2	Ⓟ	12900 10 040 2	Ⓟ	3,0	0,356
50	900 10 050 2	Ⓟ	12900 10 050 2	Ⓟ	3,7	0,549
63	900 10 063 2	Ⓟ	12900 10 063 2	Ⓟ	4,7	0,873
75	900 10 075 2	Ⓟ	12900 10 075 2	Ⓟ	5,6	1,24
90	900 10 090 2	Ⓟ	12900 10 090 2	Ⓟ	6,7	1,77
110	900 10 110 2	Ⓟ	12900 10 110 2	Ⓟ	8,1	2,62
125	900 10 125 2	Ⓟ	12900 10 125 2	Ⓟ	9,2	3,37
140	900 10 140 2	Ⓟ	12900 10 140 2	Ⓟ	10,03	4,22
160	900 10 160 2	Ⓟ	12900 10 160 2	Ⓟ	11,8	5,5
180	900 10 180 2	Ⓟ	12900 10 180 2	Ⓟ	13,3	6,98
200	900 10 200 2	Ⓟ	12900 10 200 2	Ⓟ	14,7	8,56
225	900 10 225 2	Ⓟ	12900 10 225 2	Ⓟ	16,6	10,9
250	900 10 250 2	Ⓟ	12900 10 250 2	Ⓟ	18,4	13,4
280	900 10 280 2	Ⓟ	12900 10 280 2	Ⓟ	20,06	16,8
315	900 10 315 2	Ⓟ	12900 10 315 2	Ⓟ	23,2	21,2
355	900 10 355 2	Ⓟ	12900 10 355 2	Ⓟ	26,1	26,9
400	900 10 400 2	Ⓟ	12900 10 400 2	Ⓟ	29,4	34,1
450	900 10 450 2	Ⓟ	12900 10 450 2	Ⓟ	33,1	43,2
500	900 10 500 2	Ⓟ	12900 10 500 2	Ⓟ	36,8	53,3
560	900 10 560 2	Ⓟ	12900 10 560 2	Ⓟ	41,2	66,9
630	900 10 630 2	Ⓟ	12900 10 630 2	Ⓟ	46,3	84,6

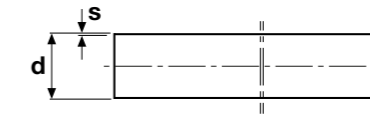
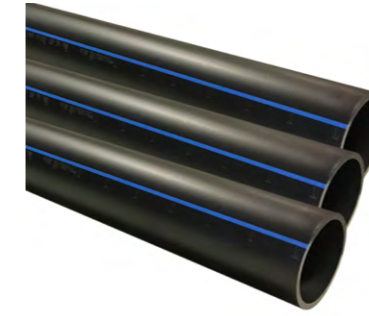
PE 100 Boru SDR 11 - PN16
 PE 100 Pipe SDR 11 - PN16

Çap Dia	Kod / Code 6 m	Fiyat (m) Price (m)	Kod / Code 12 m	Fiyat (m) Price (m)	s (mm) Et Kalınlığı Wall thickness	Kg / Mt
20	900 20 020 2	Ⓟ	900 21 020	Ⓟ	2,0	0,112
25	900 20 025 2	Ⓟ	900 21 025	Ⓟ	2,3	0,171
32	900 20 032 2	Ⓟ	900 21 032	Ⓟ	3,0	0,272
40	900 20 040 2	Ⓟ	900 21 040	Ⓟ	3,7	0,43
50	900 20 050 2	Ⓟ	900 21 050	Ⓟ	4,6	0,666
63	900 20 063 2	Ⓟ	900 21 063	Ⓟ	5,8	1,05
75	900 20 075 2	Ⓟ	900 21 075	Ⓟ	6,8	1,47
90	900 20 090 2	Ⓟ	900 21 090	Ⓟ	8,2	2,12
110	900 20 110 2	Ⓟ	900 21 110	Ⓟ	10,0	3,14
125	900 20 125 2	Ⓟ	900 21 125	Ⓟ	11,4	4,08
140	900 20 140 2	Ⓟ	900 21 140	Ⓟ	12,7	5,08
160	900 20 160 2	Ⓟ	900 21 160	Ⓟ	14,6	6,67
180	900 20 180 2	Ⓟ	900 21 180	Ⓟ	16,4	8,42
200	900 20 200 2	Ⓟ	900 21 200	Ⓟ	18,2	10,4
225	900 20 225 2	Ⓟ	900 21 225	Ⓟ	20,5	13,1
250	900 20 250 2	Ⓟ	900 21 250	Ⓟ	22,7	16,2
280	900 20 280 2	Ⓟ	900 21 280	Ⓟ	25,4	20,3
315	900 20 315 2	Ⓟ	900 21 315	Ⓟ	28,6	25,6
355	900 20 355 2	Ⓟ	900 21 355	Ⓟ	32,2	32,5
400	900 20 400 2	Ⓟ	900 21 400	Ⓟ	36,3	41,3
450	900 20 450 2	Ⓟ	900 21 450	Ⓟ	40,9	52,3
500	900 20 500 2	Ⓟ	900 21 500	Ⓟ	45,4	64,5
560	900 20 560 2	Ⓟ	900 21 560	Ⓟ	50,8	80,8
630	900 20 630 2	Ⓟ	900 21 630	Ⓟ	57,2	102

PE 100 Boru SDR 9 - PN20
 PE 100 Pipe SDR 9 - PN20

Çap Dia	Kod / Code 6 m	Fiyat (m) Price (m)	Kod / Code 12 m	Fiyat (m) Price (m)	s (mm) Et Kalınlığı Wall thickness	Kg / Mt
20	900 09 020 2	Ⓟ	12900 09 020 2	Ⓟ	2,3	0,133
25	900 09 025 2	Ⓟ	12900 09 025 2	Ⓟ	3,0	0,22
32	900 09 032 2	Ⓟ	12900 09 032 2	Ⓟ	3,6	0,327
40	900 09 040 2	Ⓟ	12900 09 040 2	Ⓟ	4,5	0,509
50	900 09 050 2	Ⓟ	12900 09 050 2	Ⓟ	5,6	0,788
63	900 09 063 2	Ⓟ	12900 09 063 2	Ⓟ	7,1	1,26
75	900 09 075 2	Ⓟ	12900 09 075 2	Ⓟ	8,4	1,76
90	900 09 090 2	Ⓟ	12900 09 090 2	Ⓟ	10,1	2,54
110	900 09 110 2	Ⓟ	12900 09 110 2	Ⓟ	12,3	3,78
125	900 09 125 2	Ⓟ	12900 09 125 2	Ⓟ	14,0	4,87
140	900 10 140 2	Ⓟ	12900 10 140 2	Ⓟ	15,7	6,11
160	900 10 160 2	Ⓟ	12900 10 160 2	Ⓟ	17,9	7,96
180	900 10 180 2	Ⓟ	12900 10 180 2	Ⓟ	20,1	10,1
200	900 10 200 2	Ⓟ	12900 10 200 2	Ⓟ	22,4	12,4
225	900 09 225 2	Ⓟ	12900 09 225 2	Ⓟ	25,2	15,8
250	900 09 250 2	Ⓟ	12900 09 250 2	Ⓟ	27,9	19,4
280	900 09 280 2	Ⓟ	12900 09 280 2	Ⓟ	31,3	24,3
315	900 09 315 2	Ⓟ	12900 09 315 2	Ⓟ	35,2	30,8
355	900 09 355 2	Ⓟ	12900 09 355 2	Ⓟ	39,7	39,1
400	900 09 400 2	Ⓟ	12900 09 400 2	Ⓟ	44,7	49,6
450	900 09 450 2	Ⓟ	12900 09 450 2	Ⓟ	50,3	62,7
500	900 09 500 2	Ⓟ	12900 09 500 2	Ⓟ	55,8	77,3
560	900 09 560 2	Ⓟ	12900 09 560 2	Ⓟ	62,5	97
630	900 09 630 2	Ⓟ	12900 09 630 2	Ⓟ	70,3	125

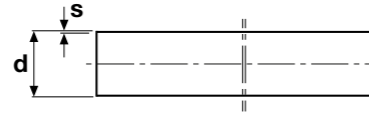
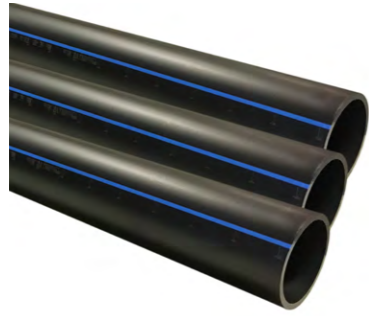
PE 100 Boru SDR 7,4 - PN25
 PE 100 Pipe SDR 7,4 - PN25

Çap Dia	Kod / Code 6 m	Fiyat (m) Price (m)	Kod / Code 12 m	Fiyat (m) Price (m)	s (mm) Et Kalınlığı Wall thickness	Kg / Mt
20	900 25 020 2	⌚	12900 25 020 2	⌚	3,0	0,154
25	900 25 025 2	⌚	12900 25 025 2	⌚	3,5	0,24
32	900 25 032 2	⌚	12900 25 032 2	⌚	4,4	0,386
40	900 25 040 2	⌚	12900 25 040 2	⌚	5,5	0,6
50	900 25 050 2	⌚	12900 25 050 2	⌚	6,9	0,936
63	900 25 063 2	⌚	12900 25 063 2	⌚	8,6	1,47
75	900 25 075 2	⌚	12900 25 075 2	⌚	10,3	2,09
90	900 25 090 2	⌚	12900 25 090 2	⌚	12,3	3
110	900 25 110 2	⌚	12900 25 110 2	⌚	15,1	4,49
125	900 25 125 2	⌚	12900 25 125 2	⌚	17,1	5,77
140	900 25 140 2	⌚	12900 25 140 2	⌚	19,2	7,25
160	900 25 160 2	⌚	12900 25 160 2	⌚	21,9	9,44
180	900 25 180 2	⌚	12900 25 180 2	⌚	24,6	11,9
200	900 25 200 2	⌚	12900 25 200 2	⌚	27,4	14,8
225	900 25 225 2	⌚	12900 25 225 2	⌚	30,8	18,6
250	900 25 250 2	⌚	12900 25 250 2	⌚	34,2	23
280	900 25 280 2	⌚	12900 25 280 2	⌚	38,3	28,9
315	900 25 315 2	⌚	12900 25 315 2	⌚	43,1	36,5
355	900 25 355 2	⌚	12900 25 355 2	⌚	48,5	46,3
400	900 25 400 2	⌚	12900 25 400 2	⌚	54,7	58,8
450	900 25 450 2	⌚	12900 25 450 2	⌚	61,5	74,4
500	900 25 500 2	⌚	12900 25 500 2	⌚	68,3	91,8

PE 100 Boru SDR 6 - PN32
 PE 100 Pipe SDR 6 - PN32

Çap Dia	Kod / Code 6 m	Fiyat (m) Price (m)	Kod / Code 12 m	Fiyat (m) Price (m)	s (mm) Et Kalınlığı Wall thickness	Kg / Mt
20	900 10 020 1	⌚	12900 10 020 1	⌚	3,4	0,18
25	900 10 025 1	⌚	12900 10 025 1	⌚	4,2	0,278
32	900 10 032 1	⌚	12900 10 032 1	⌚	5,4	0,454
40	900 10 040 1	⌚	12900 10 040 1	⌚	6,7	0,701
50	900 10 050 1	⌚	12900 10 050 1	⌚	8,3	1,09
63	900 10 063 1	⌚	12900 10 063 1	⌚	10,5	1,73
75	900 10 075 1	⌚	12900 10 075 1	⌚	12,5	2,44
90	900 10 090 1	⌚	12900 10 090 1	⌚	15,0	3,51
110	900 10 110 1	⌚	12900 10 110 1	⌚	18,3	5,24
125	900 10 125 1	⌚	12900 10 125 1	⌚	20,8	6,75
140	900 10 140 1	⌚	12900 10 140 1	⌚	23,3	8,47
160	900 10 160 1	⌚	12900 10 160 1	⌚	26,6	11
180	900 10 180 1	⌚	12900 10 180 1	⌚	29,9	14
200	900 10 200 1	⌚	12900 10 200 1	⌚	33,2	17,2
225	900 10 225 1	⌚	12900 10 225 1	⌚	37,4	21,8
250	900 10 250 1	⌚	12900 10 250 1	⌚	41,5	27
280	900 10 280 1	⌚	12900 10 280 1	⌚	46,5	33,8
315	900 10 315 1	⌚	12900 10 315 1	⌚	52,3	42,7
355	900 10 355 1	⌚	12900 10 355 1	⌚	59,0	54,3
400	900 10 400 1	⌚	12900 10 400 1	⌚	66,5	68,9

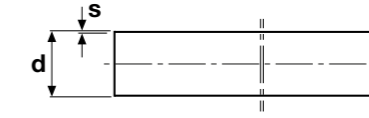
PE 100 Kangal Boru SDR 41 - PN4
 PE 100 Pipe SDR 41 - PN4

Çap Dia	Kod Code	Fiyat (m) Price (m)	s (mm) Et Kalınlığı Wall thickness	Kg / Mt
90	950 04 090	⌚	2,3	0,643
110	950 04 110	⌚	2,7	0,943

PE 100 Kangal Boru SDR 33 - PN5
 PE 100 Coil Pipe SDR 33 - PN5

Çap Dia	Kod Code	Fiyat (m) Price (m)	s (mm) Et Kalınlığı Wall thickness	Kg / Mt
63	950 05 063	⌚	2,0	0,399
75	950 05 075	⌚	2,3	0,551
90	950 05 090	⌚	2,8	0,791
110	950 05 110	⌚	3,4	1,17

PE 100 Kangal Boru SDR 26 - PN6
 PE 100 Coil Pipe SDR 26 - PN6

Çap Dia	Kod Code	Fiyat (m) Price (m)	s (mm) Et Kalınlığı Wall thickness	Kg / Mt
50	950 06 050	⌚	2,0	0,314
63	950 06 063	⌚	2,5	0,494
75	950 06 075	⌚	2,9	0,675
90	950 06 090	⌚	3,5	0,978
110	950 06 110	⌚	4,2	1,43

PE 100 Kangal Boru SDR 21 - PN8
 PE 100 Coil Pipe SDR 21 - PN8

Çap Dia	Kod Code	Fiyat (m) Price (m)	s (mm) Et Kalınlığı Wall thickness	Kg / Mt
40	950 08 040	⌚	2	0,239
50	950 08 050	⌚	2,4	0,359
63	950 08 063	⌚	3	0,565
75	950 08 075	⌚	3,6	0,807
90	950 08 090	⌚	4,3	1,16
110	950 08 110	⌚	5,3	1,74

PE 100 Kangal Boru SDR 17 - PN10
 PE 100 Coil Pipe SDR 17 - PN10

Çap Dia	Kod Code	Fiyat (m) Price (m)	s (mm) Et Kalınlığı Wall thickness	Kg / Mt
32	950 00 032	⌚	2	0,187
40	950 00 040	⌚	2,4	0,295
50	950 00 050	⌚	3	0,453
63	950 00 063	⌚	3,8	0,721
75	950 00 075	⌚	4,5	1,02
90	950 00 090	⌚	5,4	1,46
110	950 00 110	⌚	6,6	2,17

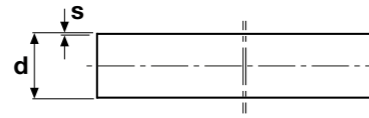

PE 100 Kangal Boru SDR 13,6 - PN12,5

PE 100 Coil Pipe SDR 13,6 - PN12,5

Çap Dia	Kod Code	Fiyat (m) Price (m)	s (mm) Et Kalınlığı Wall thickness	Kg / Mt	Kangal 100 m
25	950 12 025	①	2	0,152	
32	950 12 032	①	2,4	0,232	
40	950 12 040	①	3	0,356	
50	950 12 050	①	3,7	0,549	
63	950 12 063	①	4,7	0,873	
75	950 12 075	①	5,6	1,24	
90	950 12 090	①	6,7	1,77	
110	950 12 110	①	8,1	2,62	

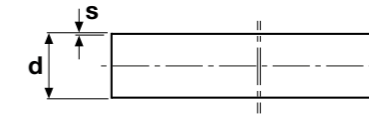

PE 100 Kangal Boru SDR 7,4 - PN25

PE 100 Coil Pipe SDR 7,4 - PN25

Çap Dia	Kod Code	Fiyat (m) Price (m)	s (mm) Et Kalınlığı Wall thickness	Kg / Mt	Kangal 100 m
20	950 25 020	①	3	0,154	
25	950 25 025	①	3,5	0,24	
32	950 25 032	①	4,4	0,386	
40	950 25 040	①	5,5	0,6	
50	950 25 050	①	6,9	0,936	
63	950 25 063	①	8,6	1,47	
75	950 25 075	①	10,3	2,09	
90	950 25 090	①	12,3	3	
110	950 25 110	①	15,1	4,49	

PE 100 Kangal Boru SDR 11 - PN16

PE 100 Coil Pipe SDR 11 - PN16

Çap Dia	Kod Code	Fiyat (m) Price (m)	s (mm) Et Kalınlığı Wall thickness	Kg / Mt	Kangal 100 m
20	950 20 020	①	2	0,112	
25	950 20 025	①	2,3	0,171	
32	950 20 032	①	3	0,272	
40	950 20 040	①	3,7	0,43	
50	950 20 050	①	4,6	0,666	
63	950 20 063	①	5,8	1,05	
75	950 20 075	①	6,8	1,47	
90	950 20 090	①	8,2	2,12	
110	950 20 110	①	10	3,14	

PE 100 Kangal Boru SDR 6 - PN32

PE 100 Coil Pipe SDR 6 - PN32

Çap Dia	Kod Code	Fiyat (m) Price (m)	s (mm) Et Kalınlığı Wall thickness	Kg / Mt	Kangal 100 m
20	950 32 020	①	3,4	0,18	
25	950 32 025	①	4,2	0,278	
32	950 32 032	①	5,4	0,454	
40	950 32 040	①	6,7	0,701	
50	950 32 050	①	8,3	1,09	
63	950 32 063	①	10,5	1,73	
75	950 32 075	①	12,5	2,44	
90	950 32 090	①	15	3,51	
110	950 32 110	①	18,3	5,24	

PE 100 Kangal Boru SDR 9 - PN20

PE 100 Coil Pipe SDR 9 - PN20

Çap Dia	Kod Code	Fiyat (m) Price (m)	s (mm) Et Kalınlığı Wall thickness	Kg / Mt	Kangal 100 m
20	950 30 020	①	2,3	0,133	
25	950 30 025	①	3	0,22	
32	950 30 032	①	3,6	0,327	
40	950 30 040	①	4,5	0,509	
50	950 30 050	①	5,6	0,788	
63	950 30 063	①	7,1	1,26	
75	950 30 075	①	8,4	1,76	
90	950 30 090	①	10,1	2,54	
110	950 30 110	①	12,3	3,78	

Not / Note

HDPE

VANA

VALVE

ÜRETİM STANDARDI
PRODUCTION STANDARD

TS EN 12201-4

ÇAP / SIZE Ø20 - Ø400



U-PVC Kelebek Vana (Takım) HDPE Çıkışlı PP Kaplı Çelik Flanşlı
U-PVC Butterfly Valve Set HDPE Soketed PP Coated S.S. Flange

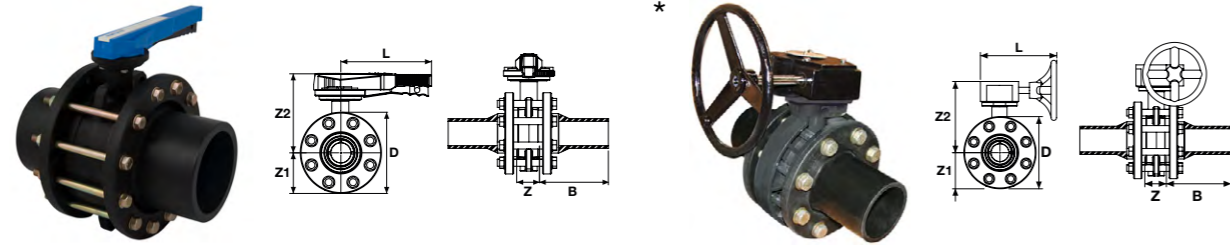

Çap Dia	Basınç PN	Kod Code	Fiyat (Adet) Price (Pcs)	Kg /Adet Kg/Pcs	Koli/Ad. Box/Pcs	DN (mm)	D (mm)	Z (mm)	Z1 (mm)	Z2 (mm)	B (mm)	L (mm)	nØe (mm)	ISO 5211 ISO 5211	kv-value l/min.
63	10	200 60 063 2	119,46 €	3,00	4	50	165	51	82	188	100	207	4 x 19	F 07	1470
75	10	200 60 075 2	134,56 €	5,00	4	65	185	52	92	180	120	207	4 x 19	F 07	2200
90	10	200 60 090 2	160,74 €	6,60	4	80	200	58	100	183	125	207	8 x 19	F 07	3000
110	10	200 60 110 2	203,44 €	6,60	2	100	220	66	110	208	128	258	8 x 19	F 07	6500
125	10	200 60 125 2	223,18 €	9,50	2	110	250	73	125	221	138	258	8 x 23	F 07	11500
140	10	200 60 140 2	265,36 €	9,90	2	125	250	73	125	221	145	258	8 x 23	F 07	11500
160	10	200 60 160 2	346,94 €	11,4	2	150	285	76	142	235	160	258	8 x 24	F 07	16600
200	10	200 60 200 2	501,46 €	17,1	1	175	340	87	170	255	175	335	8 x 24	F 07	39600
225	10	200 60 225 2	565,00 €	36,7	1	200	340	87	170	255	196	335	8 x 24	F 07	39600
*250	10	200 60 250 2	916,36 €	36,7	1	250	395	123	198	309	205	410	8 x 24	F 10	55200
*280	10	200 60 280 2	1.037,46 €	39,2	1	250	395	119	198	309	215	410	12 x 24	F 10	55200
*315	10	200 60 315 2	1.422,10 €	44,5	1	300	445	121	228	370	220	410	12 x 24	F 10	80000
*355	6	200 60 355 2	4.652,97 €		1	350	505	140	255	372		410	16 x 24	F 12	90000
*400	6	200 60 400 2	4.897,86 €		1	400	565	169	285	402	259	410	16 x 26	F 12	115000

U-PVC Kelebek Vana (Takım) HDPE Çıkışlı PP Kaplı Çelik Flanşlı (316 Paslanmaz Civata-Somun)
U-PVC Butterfly Valve Set HDPE Soketed S.S. 316 Flange (316 Washer-Nut)

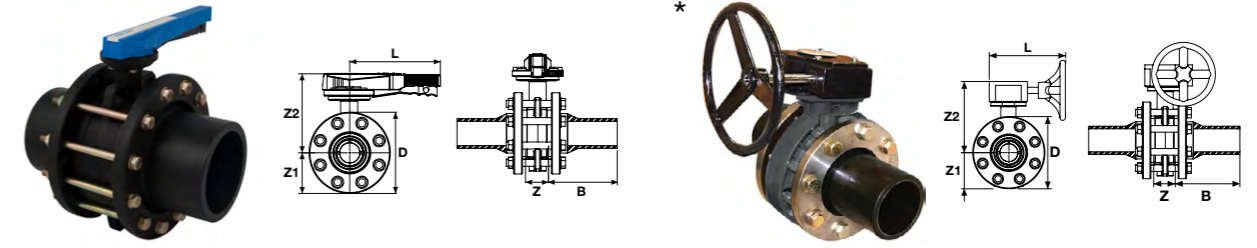

Çap Dia	Basınç PN	Kod Code	Fiyat (Adet) Price (Pcs)	Kg /Adet Kg/Pcs	Koli/Ad. Box/Pcs	DN (mm)	D (mm)	Z (mm)	Z1 (mm)	Z2 (mm)	B (mm)	L (mm)	nØe (mm)	ISO 5211 ISO 5211	kv-value l/min.
63	10	200 40 063 2	398,46 €	3,00	4	50	165	51	82	188	100	207	4 x 19	F 07	1470
75	10	200 40 075 2	423,56 €	5,00	4	65	185	52	92	180	120	207	4 x 19	F 07	2200
90	10	200 40 090 2	521,74 €	6,60	4	80	200	58	100	183	125	207	8 x 19	F 07	3000
110	10	200 40 110 2	652,44 €	6,60	2	100	220	66	110	208	128	258	8 x 19	F 07	6500
125	10	200 40 125 2	818,18 €	9,50	2	110	250	73	125	221	138	258	8 x 23	F 07	11500
140	10	200 40 140 2	848,36 €	9,90	2	125	250	73	125	221	145	258	8 x 23	F 07	11500
160	10	200 40 160 2	1.067,94 €	11,4	2	150	285	76	142	235	160	258	8 x 24	F 07	16600
200	10	200 40 200 2	1.676,46 €	17,1	1	175	340	87	170	255	175	335	8 x 24	F 07	39600
225	10	200 40 225 2	1.740,00 €	36,7	1	200	340	87	170	255	196	335	8 x 24	F 07	39600
*250	10	200 40 250 2	2.398,36 €	36,7	1	250	395	123	198	309	205	410	8 x 24	F 10	55200
*280	10	200 40 280 2	2.520,46 €	39,2	1	250	395	119	198	309	215	410	12 x 24	F 10	55200
*315	10	200 40 315 2	3.690,10 €	44,5	1	300	445	121	228	370	220	410	12 x 24	F 10	80000
*355	6	200 40 355 2	6.766,72 €		1	350	505	140	255	372		410	16 x 24	F 12	90000
*400	6	200 40 400 2	7.122,86 €		1	400	565	169	285	402	259	410	16 x 26	F 12	115000

U-PVC Kelebek Vana (Takım) HDPE Çıkışlı PP Kaplı Çelik Flanşlı (304 Paslanmaz Civata-Somun)
U-PVC Butterfly Valve Set HDPE Soketed S.S. 304 Flange (304 Washer-Nut)

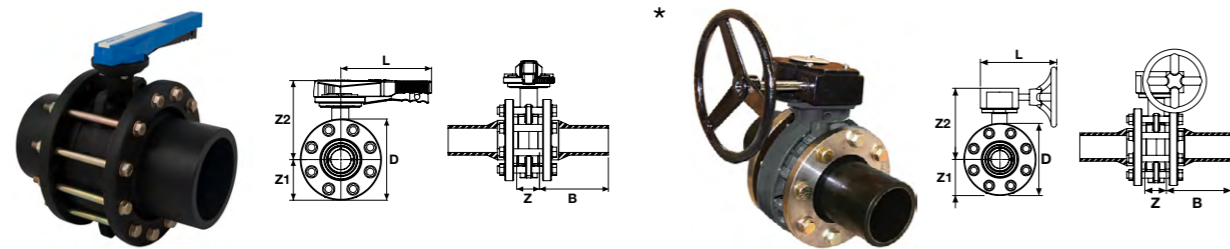

Çap Dia	Basınç PN	Kod Code	Fiyat (Adet) Price (Pcs)	Kg /Adet Kg/Pcs	Koli/Ad. Box/Pcs	DN (mm)	D (mm)	Z (mm)	Z1 (mm)	Z2 (mm)	B (mm)	L (mm)	nØe (mm)	ISO 5211 ISO 5211	kv-value l/min.
63	10	200 20 063 2	224,46 €	3,00	4	50	165	51	82	188	100	207	4 x 19	F 07	1470
75	10	200 20 075 2	297,56 €	5,00	4	65	185	52	92	180	120	207	4 x 19	F 07	2200
90	10	200 20 090 2	353,74 €	6,60	4	80	200	58	100	183	125	207	8 x 19	F 07	3000
110	10	200 20 110 2	462,44 €	6,60	2	100	220	66	110	208	128	258	8 x 19	F 07	6500
125	10	200 20 125 2	566,18 €	9,50	2	110	250	73	125	221	138	258	8 x 23	F 07	11500
140	10	200 20 140 2	593,36 €	9,90	2	125	250	73	125	221	145	258	8 x 23	F 07	11500
160	10	200 20 160 2	815,94 €	11,4	2	150	285	76	142	235	160	258	8 x 24	F 07	16600
200	10	200 20 200 2	1.256,46 €	17,1	1	175	340	87	170	255	175	335	8 x 24	F 07	39600
225	10	200 20 225 2	1.320,00 €	36,7	1	200	340	87	170	255	196	335	8 x 24	F 07	39600
*250	10	200 20 250 2	1.999,36 €	36,7	1	250	395	123	198	309	205	410	8 x 24	F 10	55200
*280	10	200 20 280 2	2.121,46 €	39,2	1	250	395	119	198	309	215	410	12 x 24	F 10	55200
*315	10	200 20 315 2	3.146,10 €	44,5	1	300	445	121	228	370	220	410	12 x 24	F 10	80000
*355	6	200 20 355 2	5.988,67 €		1	350	505	140	255	372		410	16 x 24	F 12	90000
*400	6	200 20 400 2	6.303,86 €		1	400	565	169	285	402	259	410	16 x 26	F 12	115000

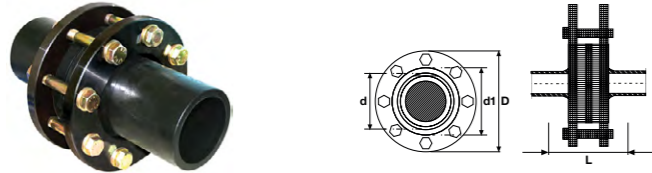
U-PVC Çalpara Çekvalf (Takım) HDPE Çıkışlı PP Kaplı Çelik Flanşlı
 U-PVC Wafer Cekvalve Set HDPE Soketed PP Coated With S.S. Flange

Çap Dia	Basınç PN	Kod Code	Fiyat (Adet) Price (Pcs)	Kg /Adet Kg/Pcs	Koli/Adet Box/Pcs	DN (mm)	D1 (mm)	D (mm)	L (mm)	nQe (mm)
63	16	221 60 063 2	128,46 €		4	50	78	165	216	4 x 16
75	16	221 60 075 2	164,56 €		4	65	92	185	256	4 x 16
90	16	221 60 090 2	175,74 €		4	80	108	204	266	8 x 16
110	16	221 60 110 2	223,44 €		2	100	128	224	275	8 x 16
125	16	221 60 125 2	266,18 €		2	100	150	224	297	8 x 16
140	16	221 60 140 2	411,36 €		2	125	158	252	311	8 x 16
160	16	221 60 160 2	445,94 €		2	150	178	285	343	8 x 20
200	16	221 60 200 2	683,46 €		1	200	235	340	377	12 x 20
225	16	221 60 225 2	843,00 €		1	200	238	340	419	12 x 20

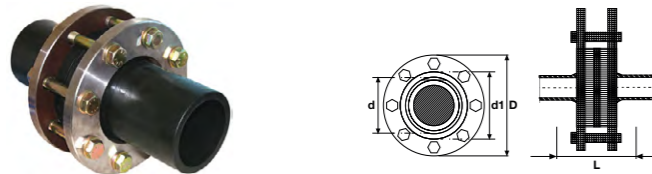
U-PVC Çalpara Çekvalf (Takım) HDPE Çıkışlı Çelik (304) Flanşlı
 U-PVC Water Cekvalve HDPE Soketed PP Coated With S.S. 304 Flange (304 Washer-Nut)

Çap Dia	Basınç PN	Kod Code	Fiyat (Adet) Price (Pcs)	Kg /Adet Kg/Pcs	Koli/Adet Box/Pcs	DN (mm)	D1 (mm)	D (mm)	L (mm)	nQe (mm)
63	16	221 40 063 2	322,46 €		4	50	78	165	216	4 x 16
75	16	221 40 075 2	423,56 €		4	65	92	185	256	4 x 16
90	16	221 40 090 2	518,74 €		4	80	108	204	266	8 x 16
110	16	221 40 110 2	552,44 €		2	100	128	224	275	8 x 16
125	16	221 40 125 2	735,18 €		2	100	150	224	297	8 x 16
140	16	221 40 140 2	1.166,36 €		2	125	158	252	311	8 x 16
160	16	221 40 160 2	1.200,94 €		2	150	178	285	343	8 x 20
200	16	221 40 200 2	1.766,46 €		1	200	235	340	377	12 x 20
225	16	221 40 225 2	1.928,00 €		1	200	238	340	419	12 x 20

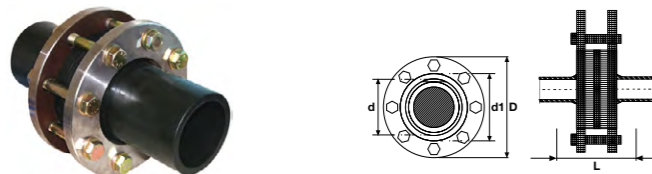
U-PVC Çalpara Çekvalf (Takım) HDPE Çıkışlı Çelik (316) Flanşlı
 U-PVC Water Cekvalve HDPE Soketed PP Coated With S.S. 316 Flange (316 Washer-Nut)

Çap Dia	Basınç PN	Kod Code	Fiyat (Adet) Price (Pcs)	Kg /Adet Kg/Pcs	Koli/Adet Box/Pcs	DN (mm)	D1 (mm)	D (mm)	L (mm)	nQe (mm)
63	16	221 20 063 2	460,46 €		4	50	78	165	216	4 x 16
75	16	221 20 075 2	612,56 €		4	65	92	185	256	4 x 16
90	16	221 20 090 2	771,74 €		4	80	108	204	266	8 x 16
110	16	221 20 110 2	802,44 €		2	100	128	224	275	8 x 16
125	16	221 20 125 2	988,18 €		2	100	150	224	297	8 x 16
140	16	221 20 140 2	1.586,36 €		2	125	158	252	311	8 x 16
160	16	221 20 160 2	1.620,94 €		2	150	178	285	343	8 x 20
200	16	221 20 200 2	2.165,46 €		1	200	235	340	377	12 x 20
225	16	221 20 225 2	2.328,00 €		1	200	238	340	419	12 x 20

U-PVC Küresel Su Vanası HDPE Çıkışlı
 U-PVC True Union Ball Valve For Water With HDPE Socketed

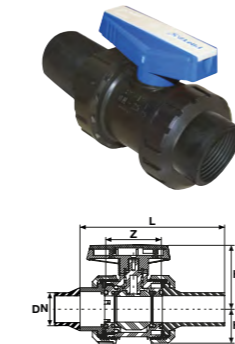

Çap Dia	Basınç PN	Kod Code	Fiyat (Adet) Price (Pcs)	Kg /Adet Kg/Pcs	Koli/Adet Box/Pcs	DN (mm)	kv l/min	Z (mm)	L1 (mm)	L (mm)	H (mm)	H1 (mm)
20	16	202 20 020 2	19,98 €		64	15	185	52	45	205	47	27
25	16	202 20 025 2	23,29 €		56	20	350	58	49	211	51	31
32	16	202 20 032 2	28,94 €		36	25	700	61	54	224	63	33
40	16	202 20 040 2	33,71 €		30	32	1000	73	66	242	67	42
50	16	202 20 050 2	37,39 €		20	40	1600	82	75	259	86	46
63	16	202 20 063 2	45,72 €		20	50	3100	95	89	289	101	58
75	16	202 20 075 2	83,61 €		8	65	5000	118	111	356	110	64
90	16	202 20 090 2	107,56 €		4	80	7000	139	126	390	137	90
110	16	202 20 110 2	143,35 €		2	100	11000	165	153	453	150	106

U-PVC Küresel Su Vanası Tek Taraf HDPE Çıkışlı Tek Taraf İç Dişli
 U-PVC True Union Ball Valve For Water One Side HDPE Socketed One Side Female Threaded

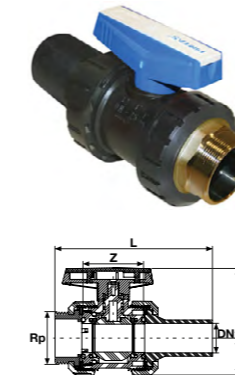
Çap Dia	Rp (Inch)	Basınç PN	Kod Code	Fiyat (Adet) Price (Pcs)	Kg /Adet Kg/Pcs	Koli/Adet Box/Pcs	DN (mm)	kv l/min	Z (mm)	L (mm)	H (mm)	H1 (mm)
20	1/2"	16	202 40 020 2	14,69 €		64	15	185	52	127	47	27
25	3/4"	16	202 40 025 2	17,27 €		56	20	350	58	136	51	31
32	1"	16	202 40 032 2	21,97 €		36	25	700	61	152	63	33
40	1 1/4"	16	202 40 040 2	26,23 €		30	32	1000	73	176	67	42
50	1 1/2"	16	202 40 050 2	29,37 €		20	40	1600	82	207	86	46
63	2"	16	202 40 063 2	36,56 €		20	50	3100	95	234	101	58
75	2 1/2"	16	202 40 075 2	71,30 €		8	65	5000	118	265	110	64
90	3"	16	202 40 090 2	90,78 €		4	80	7000	139	320	137	90
110	4"	16	202 40 110 2	119,68 €		2	100	11000	165	372	150	106

U-PVC Küresel Su Vanası Tek Taraf HDPE Çıkışlı Tek Taraf Pirinç Dış Dişli
 U-PVC True Union Ball Valve For Water One Side HDPE Socketed One Side Brass Male Threaded

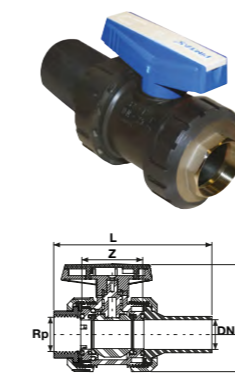
Çap Dia	Rp (Inch)	Basınç PN	Kod Code	Fiyat (Adet) Price (Pcs)	Kg /Adet Kg/Pcs	Koli/Adet Box/Pcs	DN (mm)	kv l/min	Z (mm)	L (mm)	H (mm)	H1 (mm)
20	1/2"	16	202 60 020 2	17,76 €		64	15	185	52	127	47	27
25	3/4"	16	202 60 025 2	22,47 €		56	20	350	58	136	51	31
32	1"	16	202 60 032 2	28,45 €		36	25	700	61	152	63	33
40	1 1/4"	16	202 60 040 2	40,53 €		30	32	1000	73	176	67	42
50	1 1/2"	16	202 60 050 2	52,12 €		20	40	1600	82	207	86	46
63	2"	16	202 60 063 2	70,67 €		20	50	3100	95	234	101	58

U-PVC Küresel Su Vanası Tek Taraf HDPE Çıkışlı Tek Taraf Pirinç İç Dişli
 U-PVC True Union Ball Valve For Water One Side HDPE Socketed One Side Brass Female Threaded

Çap Dia	Rp (Inch)	Basınç PN	Kod Code	Fiyat (Adet) Price (Pcs)	Kg /Adet Kg/Pcs	Koli/Adet Box/Pcs	DN (mm)	kv l/min	Z (mm)	L (mm)	H (mm)	H1 (mm)
20	1/2"	16	202 70 020 2	17,18 €		64	15	185	52	127	47	27
25	3/4"	16	202 70 025 2	21,73 €		56	20	350	58	136	51	31
32	1"	16	202 70 032 2	27,15 €		36	25	700	61	152	63	33
40	1 1/4"	16	202 70 040 2	37,55 €		30	32	1000	73	176	67	42
50	1 1/2"	16	202 70 050 2	48,55 €		20	40	1600	82	207	86	46
63	2"	16	202 70 063 2	65,06 €		20	50	3100	95	234	101	58

U-PVC Küresel Su Vanası Çift Taraf HDPE Spigot Çıkışlı
U-PVC True Union Ball Valve For Water Both Sides HDPE Spigot Outlet

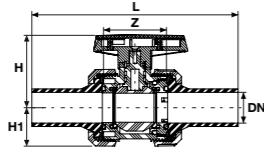

Çap Dia	Basınç PN	EPDM Conta Kod EPDM O-Ring Code	Fiyat (Adet) Price (Pcs)	Kg/Adet Kg/Pcs	Koli/Adet Box/Pcs	DN (mm)	Z mm	L1 (mm)	L (mm)	H (mm)	H1 (mm)	kv l/min
20	16	233 011 020 2	16,64 €		64	15	52	45	205	47	27	185
25	16	233 011 025 2	17,72 €		56	20	58	49	211	51	31	350
32	16	233 011 032 2	21,54 €		36	25	61	54	224	63	33	700
40	16	233 011 040 2	23,12 €		30	32	73	66	242	67	42	1000
50	16	233 011 050 2	27,54 €		20	40	82	75	259	86	46	1600
63	16	233 011 063 2	32,46 €		20	50	95	89	289	101	58	3100
75	16	233 011 075 2	55,76 €		8	65	118	111	356	110	64	5000
90	16	233 011 090 2	73,54 €		4	80	139	126	390	137	90	7000
110	16	233 011 110 2	109,44 €		2	100	165	153	453	150	106	11000

U-PVC Küresel Su Vanası Tek Taraf HDPE Spigot Çıkışlı
U-PVC True Union Ball Valve For Water One Side HDPE Spigot Outlet

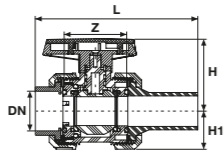

Çap Dia	Basınç PN	EPDM Conta Kod EPDM O-Ring Code	Fiyat (Adet) Price (Pcs)	Kg/Adet Kg/Pcs	Koli/Adet Box/Pcs	DN (mm)	Z mm	L (mm)	H (mm)	H1 (mm)	kv l/min
20	16	233 012 020 2	10,92 €		64	15	52	127	47	27	185
25	16	233 012 025 2	11,61 €		56	20	58	136	51	31	350
32	16	233 012 032 2	14,02 €		36	25	61	152	63	33	700
40	16	233 012 040 2	15,16 €		30	32	73	176	67	42	1000
50	16	233 012 050 2	17,87 €		20	40	82	207	86	46	1600
63	16	233 012 063 2	21,63 €		20	50	95	234	101	58	3100
75	16	233 012 075 2	41,68 €		8	65	118	265	110	64	5000
90	16	233 012 090 2	54,77 €		4	80	139	320	137	90	7000
110	16	233 012 110 2	80,52 €		2	100	165	372	150	106	11000

U-PVC Küresel Su Vanası Tek Taraf Flanş Bağlantılı Tek Taraf HDPE Spigot Çıkışlı
U-PVC One Side Flange Adaptor One Side HDPE Spigot True Union Ball Valve

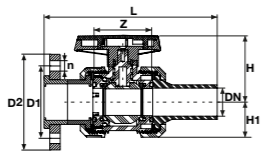

Çap Dia	Basınç PN	EPDM Conta Kod EPDM O-Ring Code	Fiyat (Adet) Price (Pcs)	Kg/Adet Kg/Pcs	Koli/Adet Box/Pcs	DN (mm)	Z mm	L (mm)	H (mm)	H1 (mm)	D1 (mm)	D2 (mm)	kv l/min	n (mm)
20	16	233 015 020 2	14,21 €		64	15	52	146	47	27	65	96	185	14x4
25	16	233 015 025 2	16,72 €		56	20	58	158	51	31	75	105	350	14x4
32	16	233 015 032 2	20,20 €		36	25	61	177	63	33	85	115	700	14x4
40	16	233 015 040 2	27,38 €		30	32	73	205	67	42	100	140	1000	14x4
50	16	233 015 050 2	38,25 €		20	40	82	241	86	46	100	150	1600	18x4
63	16	233 015 063 2	51,58 €		20	50	95	275	101	58	125	165	3100	18x4
75	16	233 015 075 2	Ⓢ		8	65	118	312	110	64	145	185	5000	22x4
90	16	233 012 090 2	Ⓢ		4	80	139	376	137	90	160	200	7000	22x8
110	16	233 012 110 2	Ⓢ		2	100	165	438	150	106	180	220	11000	24x8

U-PVC Küresel Su Vanası Tek Taraf Pirinç İç Dişli Tek Taraf HDPE Spigot Çıkışlı
U-PVC True Union Ball Valve For Water One Side Brass Female Threaded One Side HDPE Spigot Outlet

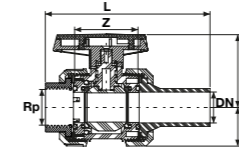

Çap Dia	Rp (Inch)	Basınç PN	EPDM Conta Kod EPDM O-Ring Code	Fiyat (Adet) Price (Pcs)	Kg/Adet Kg/Pcs	Koli/Adet Box/Pcs	DN (mm)	Z mm	L (mm)	H (mm)	H1 (mm)	kv l/min
20	1/2"	16	233 013 020 2	14,79 €		64	15	52	127	47	27	185
25	3/4"	16	233 013 025 2	17,46 €		56	20	58	136	51	31	350
32	1"	16	233 013 032 2	21,50 €		36	25	61	152	63	33	700
40	1 1/4"	16	233 013 040 2	30,36 €		30	32	73	176	67	42	1000
50	1 1/2"	16	233 013 050 2	41,82 €		20	40	82	207	86	46	1600
63	2"	16	233 013 063 2	57,19 €		20	50	95	234	101	58	3100
75	2 1/2"	16	233 013 075 2	Ⓢ		8	65	118	265	110	64	5000
90	3"	16	233 013 090 2	Ⓢ		4	80	139	320	137	90	7000
110	4"	16	233 013 110 2	Ⓢ		2	100	165	372	150	106	11000

U-PVC Küresel Su Vanası Tek Taraf Pirinç Dış Dişli Tek Taraf HDPE Spigot Çıkışlı
U-PVC True Union Ball Valve One Side Brass Male Threaded One Side HDPE Spigot Outlet

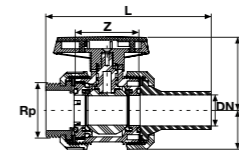

Çap Dia	Rp (Inch)	Basınç PN	EPDM Conta Kod EPDM O-Ring Code	Fiyat (Adet) Price (Pcs)	Kg/Adet Kg/Pcs	Koli/Adet Box/Pcs	DN (mm)	Z mm	L (mm)	H (mm)	H1 (mm)	kv l/min
20	1/2"	16	233 014 020 2	18,22 €		64	15	52	127	47	27	185
25	3/4"	16	233 014 025 2	18,91 €		56	20	58	136	51	31	350
32	1"	16	233 014 032 2	23,32 €		36	25	61	152	63	33	700
40	1 1/4"	16	233 014 040 2	25,86 €		30	32	73	176	67	42	1000
50	1 1/2"	16	233 014 050 2	31,37 €		20	40	82	207	86	46	1600
63	2"	16	233 014 063 2	38,13 €		20	50	95	234	101	58	3100
75	2 1/2"	16	233 014 075 2	60,18 €		8	65	118	265	110	64	5000
90	3"	16	233 014 090 2	78,27 €		4	80	139	320	137	90	7000
110	4"	16	233 014 110 2	111,52 €		2	100	165	372	150	106	11000

U-PVC Küresel Su Vanası PP Kaplı Çelik Flanş Bağlantılı
U-PVC True Union Ball Valve Both Side HDPE Flanged

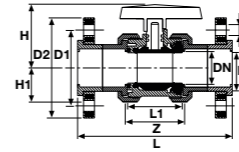

Çap Dia	Basınç PN	EPDM Conta Kod EPDM O-Ring Code	Fiyat (Adet) Price (Pcs)	Kg/Adet Kg/Pcs	Koli/Adet Box/Pcs	DN (mm)	Z mm	L (mm)	L1 (mm)	H (mm)	H1 (mm)	D1 (mm)	D2 (mm)	kv l/min	n (mm)
20	16	233 016 020 2	27,04 €	0,36	40	15	52	123	45	47	27	65	95	185	14 x 4
25	16	233 016 025 2	27,92 €	0,47	30	20	58	140	49	51	31	75	105	350	14 x 4
32	16	233 016 032 2	34,54 €	0,66	25	25	61	158	54	63	33	85	115	700	14 x 4
40	16	233 016 040 2	38,72 €	1,08	20	32	73	186	66	67	42	100	140	1000	18 x 4
50	16	233 016 050 2	47,04 €	1,44	10	40	82	231	75	86	46	110	150	1600	18 x 4
63	16	233 016 063 2	57,26 €	2,29	10	50	95	253	89	101	58	125	165	3100	18 x 4
75	16	233 016 075 2	81,56 €	2,99	4	65	118	291	111	110	73	145	185	5000	18 x 4
90	16	233 016 090 2	105,74 €	5,7	2	80	139	353	126	137	90	160	200	7000	18 x 8
110	16	233 016 110 2	149,44 €	8,05	1	100	165	431	153	150	106	180	220	11000	18 x 8